

NOTICE!!

These documents have been scanned!

Do not place un-scanned documents beneath this notice!

Do not remove this notice from this file!

GPO Jacket No. 560-102
Print Order 61540
Rise Business Services, LLC
Job=AZ15 7/1/2019



Box Number= AZ15136



Claim Begin-End: AMC355012-AMC355018

1 Initial Receipt



AZ15136-1

AMC355012-AMC355391

United States Department of the Interior
Bureau of Land Management
 BUSINESS & SUPPORT SVCS DIV
 222 N CENTRAL AVE
 PHOENIX, AZ 85004 -2203
 Phone: (602) 417-9200

Receipt	
No:	233818

Transaction #: 248296
Date of Transaction: 12/13/2000

CUSTOMER: UNITED METRO MATERIALS INC
 P.O. BOX 52140
 PHOENIX, AZ 85072

2/26/01
ENTERED INTO COMPUTER
12/15/00

LINE #	QTY	COMMODITY / SUBJECT / ACTION / PRODUCT	REMARKS	UNIT PRICE	TOTAL
1	7	LOCATABLE MINERALS / MINING CLAIMS-ACCOUNTS/UNADJUDICATED / NEW MINING CLAIM LOCATION FEE \$25 (1993)		\$25.00	\$175.00
2	7	LOCATABLE MINERALS / MINING CLAIMS-ACCOUNTS/UNADJUDICATED / NEW MINING CLAIM MAINTENANCE FEE \$100 (1993)	MAIN 2001 (7)	\$100.00	\$700.00
3	7	LOCATABLE MINERALS / MINING CLAIMS-ACCOUNTS/UNADJUDICATED / NEW MINING CLAIM SVC CHARGE \$10 (1930)		\$10.00	\$70.00
4	8	IAC PRODUCTS / COPIES / CASEFILE/DOCUMENT COPIES / COPIES (B/W UP TO 11X17)-\$.13/P		\$0.13	\$1.04
TOTAL:					\$946.04

PAYMENT INFORMATION			
1	AMOUNT:	\$0.13	POSTMARKED: N/A
	TYPE:	CASH	RECEIVED: 12/13/2000
	NAME:	UNITED METRO MATERIALS INC. P.O. BOX 52140 PHOENIX AZ 85072	
2	AMOUNT:	\$945.91	POSTMARKED: N/A
	TYPE:	CHECK	RECEIVED: 12/13/2000
	CHECK NO:	129660	
	NAME:	UNITED METRO MATERIALS INC. P.O. BOX 52140 PHOENIX AZ 85072	

REMARKS	

CASE SERIAL NUMBER INFORMATION		
TRNS #	LINE #	CASES
248296	1	AMC355012, AMC355013, AMC355014, AMC355015, AMC355016, AMC355017, AMC355018
248296	2	AMC355012, AMC355013, AMC355014, AMC355015, AMC355016, AMC355017, AMC355018
248296	3	AMC355012, AMC355013, AMC355014, AMC355015, AMC355016, AMC355017, AMC355018
248296	4	- n/a -

This receipt was generated by the automated BLM Collections and Billings System and is a paper representation of a portion of the official electronic record contained therein.

NOTICE!!

These documents have been scanned!

Do not place un-scanned documents beneath this notice!

Do not remove this notice from this file!

GPO Jacket No. 560-102
Print Order 61540
Rise Business Services, LLC
Job=AZ15 7/1/2019



Box Number= AZ15136



Claim Begin-End: AMC355012-AMC355018

2 Correspondence



AZ15136-1

AMC355012-AMC355391



United States Department of the Interior

BUREAU OF LAND MANAGEMENT

Arizona State Office
222 North Central Avenue
Phoenix, AZ 85004
www.az.blm.gov



In Reply Refer To:
3800 (AZ-933)
AMC351146
AMC352356
AMC355012

November 3, 2004

CERTIFIED MAIL – RETURN RECEIPT REQUESTED # 7003 0500 0001 5254 1650

DECISION

FISHER DONALD E	:	AMC351146 - 351153,
UNITED METRO MATERIALS INC	:	AMC352356 - 352357,
BOX 52140	:	AMC355012 - 355018
PHOENIX, AZ 85072	:	

Additional Fees Required

Your maintenance fee payment for the 2005 assessment year, in the amount of \$100.00 per claim, has been received.

In accordance with 30 U.S.C. 28j(c)(3), 43 CFR 3834, the maintenance fees for mining claims have increased from \$100.00 per claim to \$125.00 per claim. Insufficient payment of the annual maintenance fee for the 2005 assessment year is a curable defect. Therefore you are required to submit a supplemental payment in the amount of \$25.00 per claim within 30 days of receipt of this Decision or your claim(s) will be declared forfeited.

Please include your Arizona Mining Claim (AMC) serial number(s) and claim name(s) when submitting the additional fees.

Sincerely,

Ivy J. Garcia
Group Administrator,
Lands/Minerals Adjudication and Withdrawals

SENDER: COMPLETE THIS SECTION

- Complete items 1, 2, and 3. Also complete item 4 if Restricted Delivery is desired.
- Print your name and address on the reverse so that we can return the card to you.
- Attach this card to the back of the mailpiece, or on the front if space permits.

1. Article Addressed to: **NOV 03 2004**

FISHER DONALD E; UNITED METRO
 MATERIALS INC
 BOX 52140
 PHOENIX, AZ 85072
 AMC351146 AMC352356 **AMC355012**

2. Article Number
 (Transfer from service label)

7003 0500 0001 5254 1650

PS Form 3811, August 2001

Domestic Return Receipt

102595-02-M-1540

COMPLETE THIS SECTION ON DELIVERY

A. Signature

X *S. V. Howard* Agent
 Addressee

B. Received by (Printed Name) *S. V. Howard* Date of Delivery

NOV 04 2004

D. Is delivery address different from item 1? Yes
 If YES, enter delivery address below: No

3. Service Type

Certified Mail Express Mail
 Registered ~~Return Receipt for Merchandise~~
 Insured Mail C.O.D.

4. Restricted Delivery? (Extra Fee) Yes

UNITED STATES POSTAL SERVICE



First-Class Mail
Postage & Fees Paid
USPS
Permit No. G-10

- Sender: Please print your name, address, and ZIP+4 in this box •

BUREAU OF LAND MANAGEMENT
ARIZONA STATE OFFICE
222 NORTH CENTRAL AVENUE
PHOENIX, AZ 85004-2200

ARIZONA
STATE
OFFICE
PHOENIX
ARIZONA

2004 NOV - 5 A 11: 39

RECEIVED
BUREAU OF
LAND MANAGEMENT

NOTICE!!

These documents have been scanned!

Do not place un-scanned documents beneath this notice!

Do not remove this notice from this file!

GPO Jacket No. 560-102
Print Order 61540
Rise Business Services, LLC
Job=AZ15 7/1/2019



Box Number= AZ15136



Claim Begin-End: AMC355012-AMC355018

3 Transfers



AZ15136-1

AMC355012-AMC355391

**NO
DOCUMENTS
FOUND**

NO DOCUMENTS FOUND
NO DOCUMENTS FOUND

NOTICE!!

These documents have been scanned!

Do not place un-scanned documents beneath this notice!

Do not remove this notice from this file!

GPO Jacket No. 560-102
Print Order 61540
Rise Business Services, LLC
Job=AZ15 7/1/2019



Box Number= AZ15136



Claim Begin-End: AMC355012-AMC355018

4 Annual Filings



AZ15136-1

AMC355012-AMC355391



87712

352356

351146

355012

July 23, 2018

Bureau of Land Management
Arizona State Office
Mining Claim Section
One North Central Ave., Ste 800
Phoenix, AZ 85004-4427

To Whom It May Concern:

Enclosed please find payment for rental fees as required by 43 CFR Parts 3730 et al. for assessment year September 1, 2018 to August 31, 2019.

A list of thirty-five (35) claims located in the State of Arizona and being held by total maintenance fees of \$7750.00 is attached. The list includes the AMC serial number, name of the claim and fees per claim.

Should you require additional information, please do not hesitate to call me at (602) 416-2719.

Respectfully submitted,

William R. Peck

William R. Peck
Engineer

RECEIVED
2018 JUL 24 A 10:14
PHOENIX, ARIZONA

Enclosures (2): Claim Listing
Check (\$7750.00)

NO. OF CLAIMS 35
AMOUNT \$7750.
RECEIPT NO. 4218247
INIT. WGP

INTERE
JUL 25 2018
BY: RAM

Cemex Construction Materials South, LLC as
 United Metro Materials, Show Low Acquisition Co., Kiewit Construction Co.

Serial No.	Mining Claim	Fees
1 AMC 87712	Calcium No. 1	\$155.00
2 AMC 87713	Calcium No. 2	\$155.00
3 AMC 87714	Calcium No. 3	\$155.00
4 AMC 87715	Calcium No. 4	\$155.00
5 AMC 87716	Calcium No. 5	\$155.00
6 AMC 87717	Calcium No. 6	\$155.00
7 AMC 87718	Calcium No. 7	\$155.00
8 AMC 87719	Calcium No. 8	\$155.00
9 AMC 87720	Calcium No. 9	\$155.00
10 AMC 87721	Calcium No. 10	\$155.00
11 AMC 87722	Calcium No. 11	\$155.00
12 AMC 87723	Calcium No. 12	\$155.00
13 AMC 87724	Calcium No. 13	\$155.00
14 AMC 87725	Calcium No. 14	\$155.00
15 AMC 87726	Calcium No. 15	\$155.00
16 AMC 87727	Calcium No. 16	\$155.00
17 AMC 352356	Canyon 1	\$155.00
18 AMC 352357	Canyon 2	\$155.00
19 AMC 351147	Redstone #2	\$155.00
20 AMC 351148	Redstone #3	\$155.00
21 AMC 351149	Redstone #4	\$155.00
22 AMC 351150	Redstone #5	\$155.00
23 AMC 351151	Redstone #6	\$155.00
24 AMC 351152	Redstone #7	\$155.00
25 AMC 351153	Redstone #8	\$155.00
26 AMC 355012	Sonoran Brown #1	\$155.00
27 AMC 355013	Sonoran Brown #2	\$155.00
28 AMC 355014	Sonoran Brown #3	\$155.00
29 AMC 355015	Sonoran Brown #4	\$155.00
30 AMC 355016	Sonoran Brown #5	\$155.00
31 AMC 355017	Sonoran Brown #6	\$155.00
32 AMC 355018	Sonoran Brown #7	\$155.00
33 AMC 87749	S & F Assoc Placer No. 23	\$310.00
34 AMC 87750	S & F Assoc Placer No. 25	\$1,240.00
35 AMC 87751	S & F Assoc Placer No. 26	\$1,240.00
Total		\$7,750.00

RECEIVED
 PHOENIX, ARIZONA
 2010 JUL 24 AM 10:14

United States Department of the Interior
Bureau of Land Management
 DIV OF LANDS, MINRLS & ENERGY
 ONE N CENTRAL AVE
 PHOENIX, AZ 85004 -4427
 Phone: 602-417-9200

Receipt

No: 4218247

Transaction #: 4333408	
Date of Transaction: 07/24/2018	
CUSTOMER:	
	CEMEX 5555 E VAN BUREN ST STE 155 PHOENIX,AZ 85008-3411 US

LINE #	QTY	DESCRIPTION	REMARKS	UNIT PRICE	TOTAL
1	1.00	LOCATABLE MINERALS / MINING CLAIMS- NOT NEW-UNADJUD,ONE AUTH NO. ONLY / MINING CLAIM MONEY RECEIVED CASES: AMC87712/\$7750.00	2019 MAINT (35)	- n/a -	7750.00
TOTAL:					\$7,750.00

PAYMENT INFORMATION			
1	AMOUNT:	7750.00	POSTMARKED: N/A
	TYPE:	CHECK	RECEIVED: 07/24/2018
	CHECK NO:	23486902	
	NAME:	CEMEX MATERIALS LLC 1501 BELVEDERE RD WEST PALM BEACH FL 33406 US	

REMARKS

This receipt was generated by the automated BLM Collections and Billing System and is a paper representation of a portion of the official electronic record contained therein.



July 25, 2016

87712
351146
352356
355012

Bureau of Land Management
Arizona State Office
Mining Claim Section
One North Central Ave., Ste 800
Phoenix, AZ 85004-4427

To Whom It May Concern:

Enclosed please find payment for rental fees as required by 43 CFR Parts 3730 et al. for assessment year September 1, 2016 to August 31, 2017.

A list of thirty-five (35) claims located in the State of Arizona and being held by total maintenance fees of \$7750.00 is attached. The list includes the AMC serial number, name of the claim and fees per claim.

Should you require additional information, please do not hesitate to call me at (602) 416-2719.

Respectfully submitted,

William R. Peck

William R. Peck
Engineer

Enclosures (2): Claim Listing
Check (\$7750.00)

RECEIVED
BLM JUL 25 P 1:25
PHOENIX, ARIZONA

NO. OF CLAIMS 35
AMOUNT \$7750
RECEIPT NO. 3613549
INIT. WRC

Cemex Construction Materials South, LLC as
 United Metro Materials, Show Low Acquisition Co., Kiewit Construction Co.

Serial No.	Mining Claim	Fees
1 AMC 87712	Calcium No. 1	\$155.00
2 AMC 87713	Calcium No. 2	\$155.00
3 AMC 87714	Calcium No. 3	\$155.00
4 AMC 87715	Calcium No. 4	\$155.00
5 AMC 87716	Calcium No. 5	\$155.00
6 AMC 87717	Calcium No. 6	\$155.00
7 AMC 87718	Calcium No. 7	\$155.00
8 AMC 87719	Calcium No. 8	\$155.00
9 AMC 87720	Calcium No. 9	\$155.00
10 AMC 87721	Calcium No. 10	\$155.00
11 AMC 87722	Calcium No. 11	\$155.00
12 AMC 87723	Calcium No. 12	\$155.00
13 AMC 87724	Calcium No. 13	\$155.00
14 AMC 87725	Calcium No. 14	\$155.00
15 AMC 87726	Calcium No. 15	\$155.00
16 AMC 87727	Calcium No. 16	\$155.00
17 AMC 352356	Canyon 1	\$155.00
18 AMC 352357	Canyon 2	\$155.00
19 AMC 351147	Redstone #2	\$155.00
20 AMC 351148	Redstone #3	\$155.00
21 AMC 351149	Redstone #4	\$155.00
22 AMC 351150	Redstone #5	\$155.00
23 AMC 351151	Redstone #6	\$155.00
24 AMC 351152	Redstone #7	\$155.00
25 AMC 351153	Redstone #8	\$155.00
26 AMC 355012	Sonoran Brown #1	\$155.00
27 AMC 355013	Sonoran Brown #2	\$155.00
28 AMC 355014	Sonoran Brown #3	\$155.00
29 AMC 355015	Sonoran Brown #4	\$155.00
30 AMC 355016	Sonoran Brown #5	\$155.00
31 AMC 355017	Sonoran Brown #6	\$155.00
32 AMC 355018	Sonoran Brown #7	\$155.00
33 AMC 87749	S & F Assoc Placer No. 23	\$310.00
34 AMC 87750	S & F Assoc Placer No. 25	\$1,240.00
35 AMC 87751	S & F Assoc Placer No. 26	\$1,240.00

Total \$7,750.00

JUL 25 11:25 AM '09
 RECEIVED
 ARIZONA

**United States Department of the Interior
Bureau of Land Management
DIV OF LANDS, MINRLS & ENERGY
ONE N CENTRAL AVE
PHOENIX, AZ 85004 -4427
Phone: 602-417-9200**

Receipt

No: 3613549

Transaction #: 3717105	
Date of Transaction: 07/25/2016	
CUSTOMER:	
CEMEX 5555 E VAN BUREN ST STE 155 PHOENIX, AZ 85008-3411 US	

LINE #	QTY	DESCRIPTION	REMARKS	UNIT PRICE	TOTAL
1	1.00	LOCATABLE MINERALS / MINING CLAIMS- NOT NEW-UNADJUD, ONE AUTH NO. ONLY / MINING CLAIM MONEY RECEIVED CASES: AMC87712/\$7750.00	2017 MAINT (35)	- n/a -	7750.00
TOTAL:					\$7,750.00

PAYMENT INFORMATION			
1	AMOUNT:	7750.00	POSTMARKED: N/A
	TYPE:	CHECK	RECEIVED: 07/25/2016
	CHECK NO:	23238736	
	NAME:	CEMEX 1501 BELVEDERE RD WEST PALM BEACH FL 33406 US	

REMARKS

This receipt was generated by the automated BLM Collections and Billing System and is a paper representation of a portion of the official electronic record contained therein.

ENTERED
JUL 26 2016
BY: *[Signature]*



87712

352356

351146

355012

August 7, 2015

Bureau of Land Management
Arizona State Office
Mining Claim Section
One North Central Ave., Ste 800
Phoenix, AZ 85004-4427

To Whom It May Concern:

Enclosed please find payment for rental fees as required by 43 CFR Parts 3730 et al. for assessment year September 1, 2015 to August 31, 2016.

A list of thirty-five (35) claims located in the State of Arizona and being held by total maintenance fees of \$7750.00 is attached. The list includes the AMC serial number, name of the claim and fees per claim.

Should you require additional information, please do not hesitate to call me at (602) 416-2719.

Respectfully submitted,

William R. Peck

William R. Peck
Engineer

RECEIVED
BLM AZ STATE OFFICE
2015 AUG - 7 P 12: 55
PHOENIX, ARIZONA

Enclosures (2): Claim Listing
Check (\$7750.00)

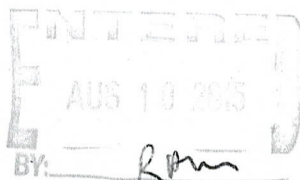

NO. OF CLAIMS 35
AMOUNT 7750.00
RECEIPT NO. 3361378
INIT. [Signature]

Cemex Construction Materials South, LLC as
 United Metro Materials, Show Low Acquisition Co., Kiewit Construction Co.

Serial No.	Mining Claim	Fees
1 AMC 87712	Calcium No. 1	\$155.00
2 AMC 87713	Calcium No. 2	\$155.00
3 AMC 87714	Calcium No. 3	\$155.00
4 AMC 87715	Calcium No. 4	\$155.00
5 AMC 87716	Calcium No. 5	\$155.00
6 AMC 87717	Calcium No. 6	\$155.00
7 AMC 87718	Calcium No. 7	\$155.00
8 AMC 87719	Calcium No. 8	\$155.00
9 AMC 87720	Calcium No. 9	\$155.00
10 AMC 87721	Calcium No. 10	\$155.00
11 AMC 87722	Calcium No. 11	\$155.00
12 AMC 87723	Calcium No. 12	\$155.00
13 AMC 87724	Calcium No. 13	\$155.00
14 AMC 87725	Calcium No. 14	\$155.00
15 AMC 87726	Calcium No. 15	\$155.00
16 AMC 87727	Calcium No. 16	\$155.00
17 AMC 352356	Canyon 1	\$155.00
18 AMC 352357	Canyon 2	\$155.00
19 AMC 351147	Redstone #2	\$155.00
20 AMC 351148	Redstone #3	\$155.00
21 AMC 351149	Redstone #4	\$155.00
22 AMC 351150	Redstone #5	\$155.00
23 AMC 351151	Redstone #6	\$155.00
24 AMC 351152	Redstone #7	\$155.00
25 AMC 351153	Redstone #8	\$155.00
26 AMC 355012	Sonoran Brown #1	\$155.00
27 AMC 355013	Sonoran Brown #2	\$155.00
28 AMC 355014	Sonoran Brown #3	\$155.00
29 AMC 355015	Sonoran Brown #4	\$155.00
30 AMC 355016	Sonoran Brown #5	\$155.00
31 AMC 355017	Sonoran Brown #6	\$155.00
32 AMC 355018	Sonoran Brown #7	\$155.00
33 AMC 87749	S & F Assoc Placer No. 23	\$310.00
34 AMC 87750	S & F Assoc Placer No. 25	\$1,240.00
35 AMC 87751	S & F Assoc Placer No. 26	\$1,240.00
Total		\$7,750.00

RECEIVED
 LM AZ STATE OFFICE
 PHOENIX, ARIZONA
 2015 AUG - 7 P 12: 55

United States Department of the Interior
Bureau of Land Management
 LANDS/RECREATION & PLANNING
 ONE N CENTRAL AVE
 PHOENIX, AZ 85004 -2203
 Phone: 602-417-9200

Receipt

No: 3361378

Transaction #: 3459370	
Date of Transaction: 08/07/2015	
CUSTOMER:	
CEMEX 5555 E VAN BUREN ST STE 155 PHOENIX, AZ 85008-3411 US	

LINE #	QTY	DESCRIPTION	REMARKS	UNIT PRICE	TOTAL
1	1.00	LOCATABLE MINERALS / MINING CLAIMS- NOT NEW-UNADJUD, ONE AUTH NO. ONLY / MINING CLAIM MONEY RECEIVED CASES: AMC87712/\$7750.00	2016 MAINT (35)	- n/a -	7750.00
TOTAL:					\$7,750.00

PAYMENT INFORMATION			
1	AMOUNT:	7750.00	POSTMARKED: N/A
	TYPE:	CHECK	RECEIVED: 08/07/2015
	CHECK NO:	23061183	
	NAME:	CEMEX MATERIALS LLC 1501 BELVEDERE RD WEST PALM BEACH FL 33406 US	

REMARKS

This receipt was generated by the automated BLM Collections and Billing System and is a paper representation of a portion of the official electronic record contained therein.

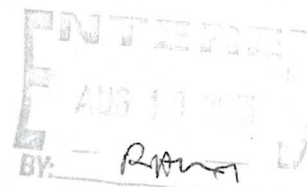

 ENTERED
 AUG 13 2015
 BY: *R. [Signature]*



July 14, 2014

Bureau of Land Management
Arizona State Office
Mining Claim Section
One North Central Ave., Ste 800
Phoenix, AZ 85004-4427

AMC 87712
352356
351146
355012

NO. OF CLAIMS 35
AMOUNT 7750
RECEIPT NO. 3076269
INIT. SC
** BLM-ASO**

To Whom It May Concern:

Enclosed please find payment for rental fees as required by 43 CFR Parts 3730 et al. for assessment year September 1, 2014 to August 31, 2015.

A list of thirty-five (35) claims located in the State of Arizona and being held by total maintenance fees of \$7000.00 is attached. The list includes the AMC serial number, name of the claim and fees per claim.

Should you require additional information, please do not hesitate to call me at (602) 416-2719.

Respectfully submitted,

William R. Peck

William R. Peck
Engineer

Enclosures (2): Claim Listing
Check (\$7000.00)

RECEIVED
AZ STATE OFFICE
2014 JUL 14 A 10:28
PHOENIX, ARIZONA

ENTERED
JUL 15 2014
BY: RAM

Cemex Construction Materials South, LLC as
 United Metro Materials, Show Low Acquisition Co., Kiewit Construction Co.

Serial No.	Mining Claim	Fees
✓ 1 AMC 87712	Calcium No. 1	\$140.00
2 AMC 87713	Calcium No. 2	\$140.00
3 AMC 87714	Calcium No. 3	\$140.00
4 AMC 87715	Calcium No. 4	\$140.00
5 AMC 87716	Calcium No. 5	\$140.00
6 AMC 87717	Calcium No. 6	\$140.00
7 AMC 87718	Calcium No. 7	\$140.00
8 AMC 87719	Calcium No. 8	\$140.00
9 AMC 87720	Calcium No. 9	\$140.00
10 AMC 87721	Calcium No. 10	\$140.00
11 AMC 87722	Calcium No. 11	\$140.00
12 AMC 87723	Calcium No. 12	\$140.00
13 AMC 87724	Calcium No. 13	\$140.00
14 AMC 87725	Calcium No. 14	\$140.00
15 AMC 87726	Calcium No. 15	\$140.00
✓ 16 AMC 87727	Calcium No. 16	\$140.00
✓ 17 AMC 352356	Canyon 1	\$140.00
✓ 18 AMC 352357	Canyon 2	\$140.00
✓ 19 AMC 351147	Redstone #2	\$140.00
20 AMC 351148	Redstone #3	\$140.00
21 AMC 351149	Redstone #4	\$140.00
22 AMC 351150	Redstone #5	\$140.00
23 AMC 351151	Redstone #6	\$140.00
24 AMC 351152	Redstone #7	\$140.00
✓ 25 AMC 351153	Redstone #8	\$140.00
✓ 26 AMC 355012	Sonoran Brown #1	\$140.00
27 AMC 355013	Sonoran Brown #2	\$140.00
28 AMC 355014	Sonoran Brown #3	\$140.00
29 AMC 355015	Sonoran Brown #4	\$140.00
30 AMC 355016	Sonoran Brown #5	\$140.00
✓ 31 AMC 355017	Sonoran Brown #6	\$140.00
✓ 32 AMC 355018	Sonoran Brown #7	\$140.00
✓ 33 AMC 87749	S & F Assoc Placer No. 23	\$280.00
✓ 34 AMC 87750	S & F Assoc Placer No. 25	\$1,120.00
✓ 35 AMC 87751	S & F Assoc Placer No. 26	\$1,120.00
	Total	\$7,000.00

RECEIVED
 M AZ STATE OFFICE
 2014 JUL 14 A 10: 28
 PHOENIX, ARIZONA

United States Department of the Interior
Bureau of Land Management
 LANDS/RECREATION & PLANNING
 ONE N CENTRAL AVE
 PHOENIX, AZ 85004 -2203
 Phone: 602-417-9200

Receipt

No: 3076269

Transaction #: 3167474	
Date of Transaction: 07/14/2014	
CUSTOMER:	
CEMEX MATERIALS 1501 BELVEDERE RD WEST PALM BEACH,FL 33406-1501 US	

LINE #	QTY	DESCRIPTION	REMARKS	UNIT PRICE	TOTAL
1	1.00	LOCATABLE MINERALS / MINING CLAIMS- NOT NEW-UNADJUD,ONE AUTH NO. ONLY / MINING CLAIM MONEY RECEIVED CASES: AMC87712/\$7750.00	MAINT (35) 2015	- n/a -	7750.00
TOTAL:					\$7,750.00

PAYMENT INFORMATION			
NOTE: Items will appear on credit card statement as "Bureau of Land Mgmt CO".			
1	AMOUNT:	750.00	POSTMARKED: N/A
	TYPE:	CREDIT CARD	RECEIVED: 07/14/2014
	NAME:	CEMEX MATERIALS 1501 BELVEDERE RD WEST PALM BEACH FL 33406-1501 US	
	CARD NO:	XXXXXXXXXXXX1000	AUTH CODE: 184222
	NAME ON CARD:	WILLIAM PECK	
	EXPIRES:	05/2018	
	SIGNATURE:		
2	AMOUNT:	7000.00	POSTMARKED: N/A
	TYPE:	CHECK	RECEIVED: 07/14/2014
	CHECK NO:	22852857	
	NAME:	CEMEX MATERIALS 1501 BELVEDERE RD WEST PALM BEACH FL 33406-1501 US	

REMARKS

This receipt was generated by the automated BLM Collections and Billing System and is a paper representation of a portion of the official electronic record contained therein.



AMC 87712

352356

351146

355012

July 22, 2013

Bureau of Land Management
Arizona State Office
Mining Claim Section
One North Central Ave.
Phoenix, AZ 85004-4427

RECEIVED
BLM AZ STATE OFFICE
2013 JUL 22 P 3:08
PHOENIX, ARIZONA

To Whom It May Concern:

Enclosed please find payment for rental fees as required by 43 CFR Parts 3730 et al. for assessment year September 1, 2013 to August 31, 2014.

A list of thirty-five (35) claims located in the State of Arizona and being held by total maintenance fees of \$7,000.00 is attached. The list includes the AMC serial number, name of the claim and fees per claim.

Should you require additional information, please do not hesitate to call me at (602) 416-2719.

Respectfully submitted,

William R. Peck

William R. Peck
Engineer

ENTERED INTO COMPUTER

AUG 07 2013 *FB*

Enclosures (2): Claim Listing
Check (\$7000.00)

West Region

4646 E. Van Buren, Suite 250, Phoenix, AZ 85008. USA

Cemex Construction Materials South, LLC as
 United Metro Materials, Show Low Acquisition Co., Kiewit Construction Co.

Lead
 87712

Serial No.	Mining Claim	Fees
1 AMC 87712	Calcium No. 1	\$140.00
2 AMC 87713	Calcium No. 2	\$140.00
3 AMC 87714	Calcium No. 3	\$140.00
4 AMC 87715	Calcium No. 4	\$140.00
5 AMC 87716	Calcium No. 5	\$140.00
6 AMC 87717	Calcium No. 6	\$140.00
7 AMC 87718	Calcium No. 7	\$140.00
8 AMC 87719	Calcium No. 8	\$140.00
9 AMC 87720	Calcium No. 9	\$140.00
10 AMC 87721	Calcium No. 10	\$140.00
11 AMC 87722	Calcium No. 11	\$140.00
12 AMC 87723	Calcium No. 12	\$140.00
13 AMC 87724	Calcium No. 13	\$140.00
14 AMC 87725	Calcium No. 14	\$140.00
15 AMC 87726	Calcium No. 15	\$140.00
16 AMC 87727	Calcium No. 16	\$140.00
17 AMC 352356	Canyon 1	\$140.00
18 AMC 352357	Canyon 2	\$140.00
19 AMC 351147	Redstone #2	\$140.00
20 AMC 351148	Redstone #3	\$140.00
21 AMC 351149	Redstone #4	\$140.00
22 AMC 351150	Redstone #5	\$140.00
23 AMC 351151	Redstone #6	\$140.00
24 AMC 351152	Redstone #7	\$140.00
25 AMC 351153	Redstone #8	\$140.00
26 AMC 355012	Sonoran Brown #1	\$140.00
27 AMC 355013	Sonoran Brown #2	\$140.00
28 AMC 355014	Sonoran Brown #3	\$140.00
29 AMC 355015	Sonoran Brown #4	\$140.00
30 AMC 355016	Sonoran Brown #5	\$140.00
31 AMC 355017	Sonoran Brown #6	\$140.00
32 AMC 355018	Sonoran Brown #7	\$140.00
33 AMC 87749	S & F Assoc Placer No. 23	\$280.00 ✓
34 AMC 87750	S & F Assoc Placer No. 25	\$1,120.00 ✓
35 AMC 87751	S & F Assoc Placer No. 26	\$1,120.00 ✓

352356

351146

355012

87712

RECEIVED
 BLM AZ STATE OFFICE
 2013 JUL 22 P 3:08
 PHOENIX, ARIZONA

Total \$7,000.00

ENTERED INTO COMPUTER
 AUG 07 2013 PB

United States Department of the Interior
Bureau of Land Management
LANDS/RECREATION & PLANNING
ONE N CENTRAL AVE
PHOENIX, AZ 85004 -2203
Phone: 602-417-9200

Receipt

No: 2837333

Transaction #: 2922878		ENTERED INTO COMPUTER
Date of Transaction: 07/22/2013		
CUSTOMER: AUG 07 2013 <i>RB</i>		
CEMEX 4646 E VAN BUREN ST STE 250 PHOENIX, AZ 85008-6916 US		

LINE #	QTY	DESCRIPTION	REMARKS	UNIT PRICE	TOTAL
1	1.00	LOCATABLE MINERALS / MINING CLAIMS- NOT NEW-UNADJUD, ONE AUTH NO. ONLY / MINING CLAIM MONEY RECEIVED CASES: AMC87712/\$7000.00	MAINT 2014/35	- n/a -	7000.00
TOTAL:					\$7,000.00

PAYMENT INFORMATION					
1	AMOUNT:	7000.00	POSTMARKED:	N/A	
	TYPE:	CHECK	RECEIVED:	07/22/2013	
	CHECK NO:	22645876			
	NAME:	CEMEX 4646 E VAN BUREN ST STE 250 PHOENIX AZ 85008-6916 US			

REMARKS

This receipt was generated by the automated BLM Collections and Billing System and is a paper representation of a portion of the official electronic record contained therein.



Amc 87712

351146

352356

355012

July 12, 2012

Bureau of Land Management
Arizona State Office
Mining Claim Section
One North Central Ave.
Phoenix, AZ 85004-4427

NO. OF CLAIMS 35
AMOUNT 4900.00
RECEIPT NO. 2610903
INIT. SC

** BLM-ASO **

To Whom It May Concern:

Enclosed please find payment for rental fees as required by 43 CFR Parts 3730 et al. for assessment year September 1, 2012 to August 31, 2013.

A list of thirty-five (35) claims located in the State of Arizona and being held by the maintenance fees of \$140.00 per claim is attached. The list includes the AMC serial number, name, and interest-holder of each claim.

Should you require additional information, please do not hesitate to call me at (602) 416-2719.

Respectfully submitted,

William R. Peck

William R. Peck
Engineer

ENTERED INTO COMPUTER

JUL 23 2012 PG
8/14/2012 TS

RECEIVED
BLM AZ STATE OFFICE
2012 JUL 18 A 10:54
PHOENIX, ARIZONA

Enclosures (2): Claim Listing
Check (\$4900.00)

1 40 acre 280
2 160 acre 2240
2520 - 420 = 2100 due

pd \$2100
11/14/12 AT

35/40

United Metro Materials, Inc. and as
Show Low Acquisition Company or
Kiewit Construction Company

AMC SERIAL NUMBER	MINING CLAIM NUMBER	INTEREST HOLDER	COUNTY
AMC 87712	Calcium No. 1	Show Low Acquisition Company	Apache
AMC 87713	Calcium No. 2	Show Low Acquisition Company	Apache
AMC 87714	Calcium No. 3	Show Low Acquisition Company	Apache
AMC 87715	Calcium No. 4	Show Low Acquisition Company	Apache
AMC 87716	Calcium No. 5	Show Low Acquisition Company	Apache
AMC 87717	Calcium No. 6	Show Low Acquisition Company	Apache
AMC 87718	Calcium No. 7	Show Low Acquisition Company	Apache
AMC 87719	Calcium No. 8	Show Low Acquisition Company	Apache
AMC 87720	Calcium No. 9	Show Low Acquisition Company	Apache
AMC 87721	Calcium No. 10	Show Low Acquisition Company	Apache
AMC 87722	Calcium No. 11	Show Low Acquisition Company	Apache
AMC 87723	Calcium No. 12	Show Low Acquisition Company	Apache
AMC 87724	Calcium No. 13	Show Low Acquisition Company	Apache
AMC 87725	Calcium No. 14	Show Low Acquisition Company	Apache
AMC 87726	Calcium No. 15	Show Low Acquisition Company	Apache
AMC 87727	Calcium No. 16	Show Low Acquisition Company	Apache
AMC 87749	S & F Assoc Placer No 23	Kiewit Construction Company	Pinal
AMC 87750	S & F Assoc Placer No 25	Kiewit Construction Company	Pinal
AMC 87751	S & F Assoc Placer No 26	Kiewit Construction Company	Pinal
AMC 352358	Canyon 1	United Metro Materials, Inc.	Gila
AMC 352357	Canyon 2	United Metro Materials, Inc.	Gila
AMC 351148	Redstone #1	United Metro Materials, Inc.	Pinal
AMC 351147	Redstone #2	United Metro Materials, Inc.	Pinal
AMC 351148	Redstone #3	United Metro Materials, Inc.	Pinal
AMC 351149	Redstone #4	United Metro Materials, Inc.	Pinal
AMC 351150	Redstone #5	United Metro Materials, Inc.	Pinal
AMC 351151	Redstone #6	United Metro Materials, Inc.	Pinal
AMC 351152	Redstone #7	United Metro Materials, Inc.	Pinal
AMC 351153	Redstone #8	United Metro Materials, Inc.	Pinal
AMC 355012	Sonoran Brown #1	United Metro Materials	Maricopa
AMC 355013	Sonoran Brown #2	United Metro Materials	Maricopa
AMC 355014	Sonoran Brown #3	United Metro Materials	Maricopa
AMC 355015	Sonoran Brown #4	United Metro Materials	Maricopa
AMC 355016	Sonoran Brown #5	United Metro Materials	Maricopa
AMC 355017	Sonoran Brown #6	United Metro Materials	Maricopa
AMC 355018	Sonoran Brown #7	United Metro Materials	Maricopa

20 Acre
Placers

Placer 40 A
Placer 160 A
Placer 160 A
millsite's
SA

20.66 Acre
Lode Claims

20.66 Acre
Lode Claims

35 CLAIMS x \$140⁰⁰ / CLAIM = \$4900,00

SC ENTERED INTO COMPUTER

JUL 23 2012 09

RECEIVED
BLM AZ STATE OFFICE
2012 JUL 18 A 10:54
PHOENIX, ARIZONA

United States Department of the Interior
 Bureau of Land Management
 LANDS/RECREATION & PLANNING
 ONE N CENTRAL AVE
 PHOENIX, AZ 85004 -2203
 Phone: 602-417-9200

Receipt

No: 2610903

Transaction #: 2691073		ENTERED INTO COMPUTER
Date of Transaction: 07/18/2012		
CUSTOMER: JUL 23 2012 <i>pe</i>		
CEMEX 1501 BELVEDERE RD WEST PALM BEACH, FL 33406-1501 US		

LINE #	QTY	DESCRIPTION	REMARKS	UNIT PRICE	TOTAL
1	1.00	LOCATABLE MINERALS / MINING CLAIMS-NOT NEW-UNADJUD, ONE AUTH NO. ONLY / MINING CLAIM MONEY RECEIVED CASES: AMC87712/\$4900.00	MAINT (35) 2013	- n/a -	4900.00
TOTAL:					\$4,900.00

PAYMENT INFORMATION					
1	AMOUNT:	4900.00	POSTMARKED:	N/A	
	TYPE:	CHECK	RECEIVED:	07/18/2012	
	CHECK NO:	22419314			
	NAME:	CEMEX 1501 BELVEDERE RD WEST PALM BEACH FL 33406-1501 US			

REMARKS

This receipt was generated by the automated BLM Collections and Billing System and is a paper representation of a portion of the official electronic record contained therein.

	Cust Nm	Mc Lead Case Ser Nr	Serial Nr Full	Casetype Txt	Ttl Case Acres
1	SUPERIOR CO	AMC87712	AMC87712	PLACER CLAIM	20
2	SALT RIVER PROJECT	AMC87712	AMC87712	PLACER CLAIM	20
3	ARIZONA PUBLIC SERVICE	AMC87712	AMC87712	PLACER CLAIM	20
4	ARIZONA PUBLIC SERVICE	AMC87712	AMC87713	PLACER CLAIM	20
5	SUPERIOR CO	AMC87712	AMC87713	PLACER CLAIM	20
6	SALT RIVER PROJECT	AMC87712	AMC87713	PLACER CLAIM	20
7	ARIZONA PUBLIC SERVICE	AMC87712	AMC87714	PLACER CLAIM	20
8	SALT RIVER PROJECT	AMC87712	AMC87714	PLACER CLAIM	20
9	SUPERIOR CO	AMC87712	AMC87714	PLACER CLAIM	20
10	ARIZONA PUBLIC SERVICE	AMC87712	AMC87715	PLACER CLAIM	20
11	SUPERIOR CO	AMC87712	AMC87715	PLACER CLAIM	20
12	SALT RIVER PROJECT	AMC87712	AMC87715	PLACER CLAIM	20
13	ARIZONA PUBLIC SERVICE	AMC87712	AMC87716	PLACER CLAIM	20
14	SALT RIVER PROJECT	AMC87712	AMC87716	PLACER CLAIM	20
15	SUPERIOR CO	AMC87712	AMC87716	PLACER CLAIM	20
16	ARIZONA PUBLIC SERVICE	AMC87712	AMC87717	PLACER CLAIM	20
17	SALT RIVER PROJECT	AMC87712	AMC87717	PLACER CLAIM	20
18	SUPERIOR CO	AMC87712	AMC87717	PLACER CLAIM	20
19	ARIZONA PUBLIC SERVICE	AMC87712	AMC87718	PLACER CLAIM	20
20	SUPERIOR CO	AMC87712	AMC87718	PLACER CLAIM	20
21	SALT RIVER PROJECT	AMC87712	AMC87718	PLACER CLAIM	20
22	ARIZONA PUBLIC SERVICE	AMC87712	AMC87719	PLACER CLAIM	20
23	SUPERIOR CO	AMC87712	AMC87719	PLACER CLAIM	20
24	SALT RIVER PROJECT	AMC87712	AMC87719	PLACER CLAIM	20
25	SUPERIOR CO	AMC87712	AMC87720	PLACER CLAIM	20
26	ARIZONA PUBLIC SERVICE	AMC87712	AMC87720	PLACER CLAIM	20
27	SALT RIVER PROJECT	AMC87712	AMC87720	PLACER CLAIM	20
28	SUPERIOR CO	AMC87712	AMC87721	PLACER CLAIM	20
29	SALT RIVER PROJECT	AMC87712	AMC87721	PLACER CLAIM	20
30	ARIZONA PUBLIC SERVICE	AMC87712	AMC87721	PLACER CLAIM	20
31	ARIZONA PUBLIC SERVICE	AMC87712	AMC87722	PLACER CLAIM	20
32	SUPERIOR CO	AMC87712	AMC87722	PLACER CLAIM	20
33	SALT RIVER PROJECT	AMC87712	AMC87722	PLACER CLAIM	20
34	SUPERIOR CO	AMC87712	AMC87723	PLACER CLAIM	20
35	ARIZONA PUBLIC SERVICE	AMC87712	AMC87723	PLACER CLAIM	20
36	SALT RIVER PROJECT	AMC87712	AMC87723	PLACER CLAIM	20
37	ARIZONA PUBLIC SERVICE	AMC87712	AMC87724	PLACER CLAIM	20
38	SUPERIOR CO	AMC87712	AMC87724	PLACER CLAIM	20
39	SALT RIVER PROJECT	AMC87712	AMC87724	PLACER CLAIM	20

	CustNm	Mc Lead Case Ser Nr	Serial Nr Full	Casetype Txt	Rt Case Acres
40	SALT RIVER PROJECT	AMC87712	AMC87725	PLACER CLAIM	20
41	ARIZONA PUBLIC SERVICE	AMC87712	AMC87725	PLACER CLAIM	20
42	SUPERIOR CO	AMC87712	AMC87725	PLACER CLAIM	20
43	SALT RIVER PROJECT	AMC87712	AMC87726	PLACER CLAIM	20
44	ARIZONA PUBLIC SERVICE	AMC87712	AMC87726	PLACER CLAIM	20
45	SUPERIOR CO	AMC87712	AMC87726	PLACER CLAIM	20
46	SALT RIVER PROJECT	AMC87712	AMC87727	PLACER CLAIM	20
47	ARIZONA PUBLIC SERVICE	AMC87712	AMC87727	PLACER CLAIM	20
48	SUPERIOR CO	AMC87712	AMC87727	PLACER CLAIM	20
49	SUPERIOR CO	AMC87712	AMC87749	PLACER CLAIM	40
50	SUPERIOR CO	AMC87712	AMC87750	PLACER CLAIM	160
51	SUPERIOR CO	AMC87712	AMC87751	PLACER CLAIM	160
52	UNITED METRO MATERIALS INC	AMC351146	AMC351147	LODE CLAIM	20.66
53	FISHER DONALD E	AMC351146	AMC351147	LODE CLAIM	20.66
54	UNITED METRO MATERIALS INC	AMC351146	AMC351148	LODE CLAIM	20.66
55	FISHER DONALD E	AMC351146	AMC351148	LODE CLAIM	20.66
56	UNITED METRO MATERIALS INC	AMC351146	AMC351149	LODE CLAIM	20.66
57	FISHER DONALD E	AMC351146	AMC351149	LODE CLAIM	20.66
58	FISHER DONALD E	AMC351146	AMC351150	LODE CLAIM	20.66
59	UNITED METRO MATERIALS INC	AMC351146	AMC351150	LODE CLAIM	20.66
60	UNITED METRO MATERIALS INC	AMC351146	AMC351151	LODE CLAIM	20.66
61	FISHER DONALD E	AMC351146	AMC351151	LODE CLAIM	20.66
62	FISHER DONALD E	AMC351146	AMC351152	LODE CLAIM	20.66
63	UNITED METRO MATERIALS INC	AMC351146	AMC351152	LODE CLAIM	20.66
64	UNITED METRO MATERIALS INC	AMC351146	AMC351153	LODE CLAIM	20.66
65	FISHER DONALD E	AMC351146	AMC351153	LODE CLAIM	20.66
66	UNITED METRO MATERIALS INC	AMC352356	AMC352356	MILLSITE CLAIM	5
67	UNITED METRO MATERIALS INC	AMC352356	AMC352357	MILLSITE CLAIM	5
68	UNITED METRO MATERIALS INC	AMC355012	AMC355012	LODE CLAIM	20.66
69	UNITED METRO MATERIALS INC	AMC355012	AMC355013	LODE CLAIM	20.66
70	UNITED METRO MATERIALS INC	AMC355012	AMC355014	LODE CLAIM	20.66
71	UNITED METRO MATERIALS INC	AMC355012	AMC355015	LODE CLAIM	20.66
72	UNITED METRO MATERIALS INC	AMC355012	AMC355016	LODE CLAIM	20.66
73	UNITED METRO MATERIALS INC	AMC355012	AMC355017	LODE CLAIM	20.66
74	UNITED METRO MATERIALS INC	AMC355012	AMC355018	LODE CLAIM	20.66

Message:

35 ROWS RETRIEVED

CBS Export Results Report

Include Resolved Records

Record Status

Error Records (E/M/I)

Accepted Records (A/W)

"On Hold" Records (H)

All Records (for s/n or receipt nr)

Exported, No Results From CBS

New (not yet exported)

Enter export Date (mm/dd/yyyy)

Serial Number match (optional)

Receipt Nr (optional)

Export Nr (exclusive)

LR2000 User (defaults to login)

Query

Reset

Search Criteria

Responsible Area (Errors Only)

User (U,X)

Programmer (P,X)

All (U,P,X)

User Guide

Resend?	Export Nr/A/D	Serial Nr	Mult	Code	\$ Amount	Remarks	Receipt Nr	LR2000 User	#Msg	Resolved?	OK	Stat1	Area	CBS Msg 1	Stat2	Area	Msg 2	CBS 392 ID	392 \$ Amt	Action	Update Date	Resend	Resend Orig
<input type="checkbox"/>	3539456	A	AMC87712	682	140.00	2013	2610903	PAULINEB		<input type="checkbox"/>								1808764	4900.00		7/23/2012 12:42		
<input type="checkbox"/>	3539457	A	AMC87713	682	140.00	2013	2610903	PAULINEB		<input type="checkbox"/>								1808764	4900.00		7/23/2012 12:42		
<input type="checkbox"/>	3539458	A	AMC87714	682	140.00	2013	2610903	PAULINEB		<input type="checkbox"/>								1808764	4900.00		7/23/2012 12:42		
<input type="checkbox"/>	3539459	A	AMC87715	682	140.00	2013	2610903	PAULINEB		<input type="checkbox"/>								1808764	4900.00		7/23/2012 12:42		
<input type="checkbox"/>	3539460	A	AMC87716	682	140.00	2013	2610903	PAULINEB		<input type="checkbox"/>								1808764	4900.00		7/23/2012 12:42		
<input type="checkbox"/>	3539461	A	AMC87717	682	140.00	2013	2610903	PAULINEB		<input type="checkbox"/>								1808764	4900.00		7/23/2012 12:42		
<input type="checkbox"/>	3539462	A	AMC87718	682	140.00	2013	2610903	PAULINEB		<input type="checkbox"/>								1808764	4900.00		7/23/2012 12:42		
<input type="checkbox"/>	3539463	A	AMC87719	682	140.00	2013	2610903	PAULINEB		<input type="checkbox"/>								1808764	4900.00		7/23/2012 12:42		
<input type="checkbox"/>	3539464	A	AMC87720	682	140.00	2013	2610903	PAULINEB		<input type="checkbox"/>								1808764	4900.00		7/23/2012 12:42		
<input type="checkbox"/>	3539465	A	AMC87721	682	140.00	2013	2610903	PAULINEB		<input type="checkbox"/>								1808764	4900.00		7/23/2012 12:42		
<input type="checkbox"/>	3539466	A	AMC87722	682	140.00	2013	2610903	PAULINEB		<input type="checkbox"/>								1808764	4900.00		7/23/2012 12:42		
<input type="checkbox"/>	3539467	A	AMC87723	682	140.00	2013	2610903	PAULINEB		<input type="checkbox"/>								1808764	4900.00		7/23/2012 12:42		
<input type="checkbox"/>	3539468	A	AMC87724	682	140.00	2013	2610903	PAULINEB		<input type="checkbox"/>								1808764	4900.00		7/23/2012 12:42		
<input type="checkbox"/>	3539469	A	AMC87725	682	140.00	2013	2610903	PAULINEB		<input type="checkbox"/>								1808764	4900.00		7/23/2012 12:42		
<input type="checkbox"/>	3539470	A	AMC87726	682	140.00	2013	2610903	PAULINEB		<input type="checkbox"/>								1808764	4900.00		7/23/2012 12:42		
<input type="checkbox"/>	3539471	A	AMC87727	682	140.00	2013	2610903	PAULINEB		<input type="checkbox"/>								1808764	4900.00		7/23/2012 12:42		
<input type="checkbox"/>	3539472	A	AMC87749	682	140.00	2013	2610903	PAULINEB		<input type="checkbox"/>								1808764	4900.00		7/23/2012 12:42		
<input type="checkbox"/>	3539473	A	AMC87750	682	140.00	2013	2610903	PAULINEB		<input type="checkbox"/>								1808764	4900.00		7/23/2012 12:42		
<input type="checkbox"/>	3539474	A	AMC87751	682	140.00	2013	2610903	PAULINEB		<input type="checkbox"/>								1808764	4900.00		7/23/2012 12:42		
<input type="checkbox"/>	3539475	A	AMC352356	682	140.00	2013	2610903	PAULINEB		<input type="checkbox"/>								1808764	4900.00		7/23/2012 12:43		



United States Department of the Interior

BUREAU OF LAND MANAGEMENT

Arizona State Office

One North Central Avenue, Suite 800

Phoenix, Arizona 85004-4427

www.blm.gov/az/

OCT 31 2012



PHOENIX, ARIZONA

2012 NOV 14 A 10: 10

RECEIVED
BLM AZ STATE OFFICE

In Reply Refer To:
3800 (9310) AT
AMC87712

CERTIFIED MAIL - RETURN RECEIPT REQUEST 7007 2680 0000 8514 6965

NOTICE

SUPERIOR CO/ C/O CEMEX
1501 BELVEDERE RD
WEST PALM BEACH, FL 33406

This Notice Affects Those Claims
Shown in the Block Below.

AMC87749 - 87751

S&F ASSOC PLCR NO 23, S AND F ASSOC PL N25, S 7 F ASSOC PLCR N26

2013 Maintenance Fees - Additional Fees Required

Your maintenance fee payment for the 2013 assessment year, in the amount of \$140 per claim, for the placer claims listed above, has been received and is insufficient. **The total due on your claim(s) is: \$2100.**

In accordance with the Consolidated Appropriations Act of 2012, Public Law 112-74 (125 Stat 1047), and FR44155-44158 (2012) Congress changed the way maintenance fees for placer mining claims are assessed. Instead of charging the maintenance fee on a per-claim basis, Congress stated that the fee, which is currently \$140, will be assessed on each 20 acre parcel of a placer claim or portion thereof.

Insufficient payment of the annual maintenance fee for the 2013 assessment year is a curable defect. **Therefore you are required to do one of the following within 30 days of receipt of this notice or your claim(s) will be declared forfeited:** 1) submit additional fees of \$140 per 20-acres or portion thereof based on the full acreage of the claim, or 2) amend the claim(s) to reduce the acres so a lesser fee is due and submit any additional fees due; or 3) relinquish the claim(s) in their entirety, in which case BLM will refund the maintenance fees you have already paid for the 2013 assessment year.

If you choose to amend the claims to reduce the acres, you must submit an amended location notice for each claim, with an accurate description and dimensions of the reduced claim, along with a map depicting the reduced claim, and a \$10 processing fee per amendment. An amendment must also be recorded at the county. If the amended claim contains more than 20 acres, calculate the additional fees due and submit those fees with the amendment(s).

pd 11/14/12 AT

Please include your Arizona Mining Claim (AMC) serial number(s) and claim name(s) when submitting the additional fees, and note that you are paying additional fees due. If additional information is required, please contact Amy Thrower at 602-417-9334.

Rebecca Heick

Rebecca Heick
Group Administrator
Lands and Minerals

United States Department of the Interior
Bureau of Land Management
 LANDS/RECREATION & PLANNING
 ONE N CENTRAL AVE
 PHOENIX, AZ 85004 -2203
 Phone: 602-417-9200

Receipt

No: 2689382

Transaction #: 2771001	
Date of Transaction: 11/14/2012	
CUSTOMER:	
CEMEX 1501 BELVEDERE RD WEST PALM BEACH,FL 33406-1501 US	

LINE #	QTY	DESCRIPTION	REMARKS	UNIT PRICE	TOTAL
1	1.00	LOCATABLE MINERALS / MINING CLAIMS-NOT NEW-UNADJUD, ONE AUTH NO. ONLY / MINING CLAIM MONEY RECEIVED CASES: AMC87749/\$2100.00	ADDITIONAL PMTY	- n/a -	2100.00
TOTAL:					\$2,100.00

PAYMENT INFORMATION					
1	AMOUNT:	2100.00	POSTMARKED:	N/A	
	TYPE:	CHECK	RECEIVED:	11/14/2012	
	CHECK NO:	22493853			
	NAME:	CEMEX 1501 BELVEDERE RD WEST PALM BEACH FL 33406-1501 US			

REMARKS

This receipt was generated by the automated BLM Collections and Billing System and is a paper representation of a portion of the official electronic record contained therein.



AMC 87712
AMC 352356
AMC 351146
AMC 355012

July 28, 2011

Bureau of Land Management
Arizona State Office
Mining Claim Section
One North Central Ave.
Phoenix, AZ 85004-4427



Bill Peck
Manager, Aggregates Projects
Metro Phoenix Aggregates and Asphalt
West Region
4646 E. Van Buren, Suite 250
Phoenix, Arizona. 85008. USA
Phone (602) 416-2719 / Fax (602) 495-1672
Cell (602) 809-0802
wpeck@cemexusa.com

To Whom It May Concern:

Enclosed please find payment for rental fees as required by 43 CFR Parts 3730 et al. for assessment year September 1, 2011 to August 31, 2012.

A list of thirty-five (35) claims located in the State of Arizona and being held by the maintenance fees of \$140.00 per claim is attached. The list includes the AMC serial number, name, and interest-holder of each claim.

Should you require additional information, please do not hesitate to call me at (602) 416-2719.

Respectfully submitted,

William R. Peck

William R. Peck
Engineer

Enclosures (2): Claim Listing
Check (\$4900.00)

RECEIVED
BLM AZ STATE OFFICE
2011 AUG -4 A 10:43
PHOENIX, ARIZONA

AUG 8 2011 *cm*

United Metro Materials, Inc. and as
Show Low Acquisition Company or
Kiewit Construction Company

AMC SERIAL NUMBER	MINING CLAIM NUMBER	INTEREST HOLDER	COUNTY
AMC 87712	Calcium No. 1	Show Low Acquisition Company	Apache
AMC 87713	Calcium No. 2	Show Low Acquisition Company	Apache
AMC 87714	Calcium No. 3	Show Low Acquisition Company	Apache
AMC 87715	Calcium No. 4	Show Low Acquisition Company	Apache
AMC 87716	Calcium No. 5	Show Low Acquisition Company	Apache
AMC 87717	Calcium No. 6	Show Low Acquisition Company	Apache
AMC 87718	Calcium No. 7	Show Low Acquisition Company	Apache
AMC 87719	Calcium No. 8	Show Low Acquisition Company	Apache
AMC 87720	Calcium No. 9	Show Low Acquisition Company	Apache
AMC 87721	Calcium No. 10	Show Low Acquisition Company	Apache
AMC 87722	Calcium No. 11	Show Low Acquisition Company	Apache
AMC 87723	Calcium No. 12	Show Low Acquisition Company	Apache
AMC 87724	Calcium No. 13	Show Low Acquisition Company	Apache
AMC 87725	Calcium No. 14	Show Low Acquisition Company	Apache
AMC 87726	Calcium No. 15	Show Low Acquisition Company	Apache
AMC 87727	Calcium No. 16	Show Low Acquisition Company	Apache
AMC 87749	S & F Assoc Placer No 23	Kiewit Construction Company	Pinal
AMC 87750	S & F Assoc Placer No 25	Kiewit Construction Company	Pinal
AMC 87751	S & F Assoc Placer No 28	Kiewit Construction Company	Pinal
AMC 352356	Canyon 1	United Metro Materials, Inc.	Gila
AMC 352357	Canyon 2	United Metro Materials, Inc.	Gila
AMC 351147	Redstone #2	United Metro Materials, Inc.	Pinal
AMC 351148	Redstone #3	United Metro Materials, Inc.	Pinal
AMC 351149	Redstone #4	United Metro Materials, Inc.	Pinal
AMC 351150	Redstone #5	United Metro Materials, Inc.	Pinal
AMC 351151	Redstone #6	United Metro Materials, Inc.	Pinal
AMC 351152	Redstone #7	United Metro Materials, Inc.	Pinal
AMC 351153	Redstone #8	United Metro Materials, Inc.	Pinal
AMC 355012	Sonoran Brown #1	United Metro Materials	Maricopa
AMC 355013	Sonoran Brown #2	United Metro Materials	Maricopa
AMC 355014	Sonoran Brown #3	United Metro Materials	Maricopa
AMC 355015	Sonoran Brown #4	United Metro Materials	Maricopa
AMC 355016	Sonoran Brown #5	United Metro Materials	Maricopa
AMC 355017	Sonoran Brown #6	United Metro Materials	Maricopa
AMC 355018	Sonoran Brown #7	United Metro Materials	Maricopa

35 CLAIMS x \$140⁰⁰ / CLAIM = \$49,000.00

RECEIVED
 MARICOPA STATE OFFICE
 2011 AUG - 4 A 10:43
 PHOENIX, ARIZONA

United States Department of the Interior

Bureau of Land Management

LANDS/RECREATION & PLANNING

ONE N CENTRAL AVE

PHOENIX, AZ 85004 -2203

Phone: 602-417-9200

Receipt

No:

2396761

Transaction #: 2471895	
Date of Transaction: 08/04/2011	
CUSTOMER:	
CEMEX 1501 BELVEDERE RD WEST PALM BEACH, FL 33406-1501 US	

LINE #	QTY	DESCRIPTION	REMARKS	UNIT PRICE	TOTAL
1	1.00	LOCATABLE MINERALS / MINING CLAIMS-NOT NEW-UNADJUD, ONE AUTH NO. ONLY / MINING CLAIM MONEY RECEIVED CASES: AMC87712/\$4900.00	MAINT 2012/35	- n/a -	4900.00
TOTAL:					\$4,900.00

PAYMENT INFORMATION					
1	AMOUNT:	4900.00	POSTMARKED:	N/A	
	TYPE:	CHECK	RECEIVED:	08/04/2011	
	CHECK NO:	22224562			
	NAME:	CEMEX 1501 BELVEDERE RD WEST PALM BEACH FL 33406-1501 US			

REMARKS

This receipt was generated by the automated BLM Collections and Billing System and is a paper representation of a portion of the official electronic record contained therein.



mc 57712
AMC 352356
AMC 351146
AMC 355012

August 3, 2010

Bureau of Land Management
Arizona State Office
Mining Claim Section
One North Central Ave., Ste 800
Phoenix, AZ 85004-4427

To Whom It May Concern:

Enclosed please find payment for rental fees as required by 43 CFR Parts 3730 et al. for assessment year September 1, 2010 to August 31, 2011.

A list of thirty-six (36) claims located in the State of Arizona and being held by the maintenance fees of \$140.00 per claim is attached. The list includes the AMC serial number, name, and interest-holder of each claim.

Should you require additional information, please do not hesitate to call me at (602) 416-2719.

Respectfully submitted,

William R. Peck

William R. Peck
Engineer

Enclosures (2): Claim Listing
Check (\$5040.00)

RECEIVED
BLM AZ STATE OFFICE
2010 AUG 11 P 2:43
PHOENIX, ARIZONA

West Region
4646 E. Van Buren, Suite 250, Phoenix, AZ 85008, USA

NO. OF CLAIMS 36
AMOUNT 5040
RECEIPT NO. 2138826
INIT. JC

** BLM-ASO**

**United Metro Materials, Inc. and as
Show Low Acquisition Company or
Kiewit Construction Company**

AMC SERIAL NUMBER	MINING CLAIM NUMBER	INTEREST HOLDER	COUNTY
AMC 87712	Calclum No. 1	Show Low Acquisition Company	Apache
AMC 87713	Calclum No. 2	Show Low Acquisition Company	Apache
AMC 87714	Calclum No. 3	Show Low Acquisition Company	Apache
AMC 87715	Calclum No. 4	Show Low Acquisition Company	Apache
AMC 87716	Calclum No. 5	Show Low Acquisition Company	Apache
AMC 87717	Calclum No. 6	Show Low Acquisition Company	Apache
AMC 87718	Calclum No. 7	Show Low Acquisition Company	Apache
AMC 87719	Calclum No. 8	Show Low Acquisition Company	Apache
AMC 87720	Calclum No. 9	Show Low Acquisition Company	Apache
AMC 87721	Calclum No. 10	Show Low Acquisition Company	Apache
AMC 87722	Calclum No. 11	Show Low Acquisition Company	Apache
AMC 87723	Calclum No. 12	Show Low Acquisition Company	Apache
AMC 87724	Calclum No. 13	Show Low Acquisition Company	Apache
AMC 87725	Calclum No. 14	Show Low Acquisition Company	Apache
AMC 87726	Calclum No. 15	Show Low Acquisition Company	Apache
AMC 87727	Calclum No. 16	Show Low Acquisition Company	Apache
AMC 87748	S & F Assoc Placer No 23	Kiewit Construction Company	Pinal
AMC 87750	S & F Assoc Placer No 25	Kiewit Construction Company	Pinal
AMC 87751	S & F Assoc Placer No 26	Kiewit Construction Company	Pinal
AMC 352356	Canyon 1	United Metro Materials, Inc.	Gila
AMC 352357	Canyon 2	United Metro Materials, Inc.	Gila
AMC 351146	Redstone #1	United Metro Materials, Inc.	Pinal
AMC 351147	Redstone #2	United Metro Materials, Inc.	Pinal
AMC 351148	Redstone #3	United Metro Materials, Inc.	Pinal
AMC 351149	Redstone #4	United Metro Materials, Inc.	Pinal
AMC 351150	Redstone #5	United Metro Materials, Inc.	Pinal
AMC 351151	Redstone #6	United Metro Materials, Inc.	Pinal
AMC 351152	Redstone #7	United Metro Materials, Inc.	Pinal
AMC 351153	Redstone #8	United Metro Materials, Inc.	Pinal
AMC 355012	Sonoran Brown #1	United Metro Materials	Maricopa
AMC 355013	Sonoran Brown #2	United Metro Materials	Maricopa
AMC 355014	Sonoran Brown #3	United Metro Materials	Maricopa
AMC 355015	Sonoran Brown #4	United Metro Materials	Maricopa
AMC 355016	Sonoran Brown #5	United Metro Materials	Maricopa
AMC 355017	Sonoran Brown #6	United Metro Materials	Maricopa
AMC 355018	Sonoran Brown #7	United Metro Materials	Maricopa

DP

36 CLAIMS x \$ 140⁰⁰ / CLAIM = \$ 5040⁰⁰
 SC

ENTERED INTO COMPUTER

AUG 19 2010

PHOENIX, ARIZONA

2010 AUG 11 P 2:43

RECEIVED
BLM AZ STATE OFFICE

36 / SC

United States Department of the Interior
 Bureau of Land Management
 LANDS/RECREATION & PLANNING
 ONE N CENTRAL AVE
 PHOENIX, AZ 85004 -2203
 Phone:

Receipt

No: 2188826

Transaction #: 2258534		ENTERED INTO COMPUTER AUG 19 2010
Date of Transaction: 08/11/2010		
CUSTOMER:	CEMEX 1501 BELVEDERE RD WEST PALM BEACH, FL 33406-1501 US	

LINE #	QTY	DESCRIPTION	REMARKS	UNIT PRICE	TOTAL
1	1.00	LOCATABLE MINERALS / MINING CLAIMS-NOT NEW-UNADJUD, ONE AUTH NO. ONLY / MINING CLAIM MONEY RECEIVED CASES: AMC87712/\$5040.00	MAINT (36) 2011	- n/a -	5040.00
TOTAL:					\$5,040.00

PAYMENT INFORMATION			
1	AMOUNT:	5040.00	POSTMARKED: N/A
	TYPE:	CHECK	RECEIVED: 08/11/2010
	CHECK NO:	22048020	
	NAME:	CEMEX 1501 BELVEDERE RD WEST PALM BEACH FL 33406-1501 US	

REMARKS

This receipt was generated by the automated BLM Collections and Billing System and is a paper representation of a portion of the official electronic record contained therein.



AME 87712
352356
351146
355012

July 24, 2009

Bureau of Land Management
Arizona State Office
Mining Claim Section
One North Central Ave., Ste 800
Phoenix, AZ 85004-4427

To Whom It May Concern:

Enclosed please find payment for rental fees as required by 43 CFR Parts 3730 et al. for assessment year September 1, 2009 to August 31, 2010.

A list of thirty-six (36) claims located in the State of Arizona and being held by the rental fee of \$140.00 per claim is attached. The list includes the ACM serial number, name, and interest-holder of each claim.

Should you require additional information, please do not hesitate to call me at (602) 416-2719.

Respectfully submitted,

William R. Peck

William R. Peck
Engineer

Enclosures (2): Claim Listing
Check (\$5040.00)

RECEIVED
BLM ARIZONA OFFICE
2009 JUL 29 A 9:43
PHOENIX, ARIZONA

AME 351146 - closed A/C 393

South Region

P.O. Box 52140, Phoenix, AZ 85072-2140, 701 N. 44th Street, Phoenix, AZ 85008. USA, (602) 220-5000, Fax: (602) 220-5192

196879
EWL
(36)

United Metro Materials, Inc. and as
Show Low Acquisition Company or
Kiewit Construction Company

AMC SERIAL NUMBER	MINING CLAIM NUMBER	INTEREST HOLDER	COUNTY
AMC 87712 L	Calcium No. 1	Show Low Acquisition Company	Apache
AMC 87713	Calcium No. 2	Show Low Acquisition Company	Apache
AMC 87714	Calcium No. 3	Show Low Acquisition Company	Apache
AMC 87715	Calcium No. 4	Show Low Acquisition Company	Apache
AMC 87716	Calcium No. 5	Show Low Acquisition Company	Apache
AMC 87717	Calcium No. 6	Show Low Acquisition Company	Apache
AMC 87718	Calcium No. 7	Show Low Acquisition Company	Apache
AMC 87719	Calcium No. 8	Show Low Acquisition Company	Apache
AMC 87720	Calcium No. 9	Show Low Acquisition Company	Apache
AMC 87721	Calcium No. 10	Show Low Acquisition Company	Apache
AMC 87722	Calcium No. 11	Show Low Acquisition Company	Apache
AMC 87723	Calcium No. 12	Show Low Acquisition Company	Apache
AMC 87724	Calcium No. 13	Show Low Acquisition Company	Apache
AMC 87725	Calcium No. 14	Show Low Acquisition Company	Apache
AMC 87726	Calcium No. 15	Show Low Acquisition Company	Apache
AMC 87727	Calcium No. 16	Show Low Acquisition Company	Apache
AMC 87749	S & F Assoc Placer No 23	Kiewit Construction Company	Pinal
AMC 87750	S & F Assoc Placer No 25	Kiewit Construction Company	Pinal
AMC 87751	S & F Assoc Placer No 26	Kiewit Construction Company	Pinal
AMC 352356 L	Canyon 1	United Metro Materials, Inc.	Gila
AMC 352357	Canyon 2	United Metro Materials, Inc.	Gila
AMC 351148 closed	Redstone #1	United Metro Materials, Inc.	Pinal
AMC 351147	Redstone #2	United Metro Materials, Inc.	Pinal
AMC 351148	Redstone #3	United Metro Materials, Inc.	Pinal
AMC 351149	Redstone #4	United Metro Materials, Inc.	Pinal
AMC 351150	Redstone #5	United Metro Materials, Inc.	Pinal
AMC 351151	Redstone #6	United Metro Materials, Inc.	Pinal
AMC 351152	Redstone #7	United Metro Materials, Inc.	Pinal
AMC 351153	Redstone #8	United Metro Materials, Inc.	Pinal
AMC 355012 L	Sonoran Brown #1	United Metro Materials	Maricopa
AMC 355013	Sonoran Brown #2	United Metro Materials	Maricopa
AMC 355014	Sonoran Brown #3	United Metro Materials	Maricopa
AMC 355015	Sonoran Brown #4	United Metro Materials	Maricopa
AMC 355016	Sonoran Brown #5	United Metro Materials	Maricopa
AMC 355017	Sonoran Brown #6	United Metro Materials	Maricopa
AMC 355018	Sonoran Brown #7	United Metro Materials	Maricopa

36

$$36 \text{ CLAIMS} \times \$140^{\infty} / \text{CLAIM} = \$5040^{\infty}$$

PHOENIX, ARIZONA
 2009 JUL 29 A 9:36
 RECEIVED
 STATE OFFICE

United States Department of the Interior
Bureau of Land Management
 BUSINESS & SUPPORT SVCS DIV
 ONE N CENTRAL AVE SUITE 800
 PHOENIX, AZ 85004 -4427
 Phone: (602) 417-9200

Receipt

No: 1966179

Transaction #: 2029983	
Date of Transaction: 07/29/2009	
CUSTOMER:	UNITED METRO MATERIALS PO BOX 52140 PHOENIX,AZ 85072-2140 US

LINE #	QTY	DESCRIPTION	REMARKS	UNIT PRICE	TOTAL
1	1.00	LOCATABLE MINERALS / MINING CLAIMS- NOT NEW-UNADJUD,ONE AUTH NO. ONLY / MINING CLAIM MONEY RECEIVED CASES: AMC87712/\$5040.00	2010 MAINT (36)	- n/a -	5040.00
TOTAL:					\$5,040.00

PAYMENT INFORMATION			
1	AMOUNT:	5040.00	POSTMARKED: N/A
	TYPE:	CHECK	RECEIVED: 07/29/2009
	CHECK NO:	21867470	
	NAME:	UNITED METRO MATERIALS PO BOX 52140 PHOENIX AZ 85072-2140 US	

REMARKS

This receipt was generated by the automated BLM Collections and Billing System and is a paper representation of a portion of the official electronic record contained therein.

AMC 87712
 AMC 352356
 AMC 351146
 AMC 355012

United Metro Materials, Inc. and as
 Show Low Acquisition Company or
 Kiewit Construction Company

AMC SERIAL NUMBER	MINING CLAIM NUMBER	INTEREST HOLDER	COUNTY	FILING FEE
AMC 87712 -	Calcium No. 1	Show Low Acquisition Company	Apache	\$ 125.00
AMC 87713 -	Calcium No. 2	Show Low Acquisition Company	Apache	\$ 125.00
AMC 87714 -	Calcium No. 3	Show Low Acquisition Company	Apache	\$ 125.00
AMC 87715 -	Calcium No. 4	Show Low Acquisition Company	Apache	\$ 125.00
AMC 87716 -	Calcium No. 5	Show Low Acquisition Company	Apache	\$ 125.00
AMC 87717 -	Calcium No. 6	Show Low Acquisition Company	Apache	\$ 125.00
AMC 87718 -	Calcium No. 7	Show Low Acquisition Company	Apache	\$ 125.00
AMC 87719 -	Calcium No. 8	Show Low Acquisition Company	Apache	\$ 125.00
AMC 87720 -	Calcium No. 9	Show Low Acquisition Company	Apache	\$ 125.00
AMC 87721 -	Calcium No. 10	Show Low Acquisition Company	Apache	\$ 125.00
AMC 87722 -	Calcium No. 11	Show Low Acquisition Company	Apache	\$ 125.00
AMC 87723 -	Calcium No. 12	Show Low Acquisition Company	Apache	\$ 125.00
AMC 87724 -	Calcium No. 13	Show Low Acquisition Company	Apache	\$ 125.00
AMC 87725 -	Calcium No. 14	Show Low Acquisition Company	Apache	\$ 125.00
AMC 87726 -	Calcium No. 15	Show Low Acquisition Company	Apache	\$ 125.00
AMC 87727 -	Calcium No. 16	Show Low Acquisition Company	Apache	\$ 125.00
AMC 87749 -	S & F Assoc Placer No 23	Kiewit Construction Company	Pinal	\$ 125.00
AMC 87750 -	S & F Assoc Placer No 25	Kiewit Construction Company	Pinal	\$ 125.00
AMC 87751 -	S & F Assoc Placer No 26	Kiewit Construction Company	Pinal	\$ 125.00
AMC 352356 -	Canyon 1	United Metro Materials, Inc.	Gila	\$ 125.00
AMC 352357 -	Canyon 2	United Metro Materials, Inc.	Gila	\$ 125.00
AMC 351146 -	Redstone #1	United Metro Materials, Inc.	Pinal	\$ 125.00
AMC 351147 -	Redstone #2	United Metro Materials, Inc.	Pinal	\$ 125.00
AMC 351148 -	Redstone #3	United Metro Materials, Inc.	Pinal	\$ 125.00
AMC 351149 -	Redstone #4	United Metro Materials, Inc.	Pinal	\$ 125.00
AMC 351150 -	Redstone #5	United Metro Materials, Inc.	Pinal	\$ 125.00
AMC 351151 -	Redstone #6	United Metro Materials, Inc.	Pinal	\$ 125.00
AMC 351152 -	Redstone #7	United Metro Materials, Inc.	Pinal	\$ 125.00
AMC 351153 -	Redstone #8	United Metro Materials, Inc.	Pinal	\$ 125.00
AMC 355012 -	Sonoran Brown #1	United Metro Materials	Maricopa	\$ 125.00
AMC 355013 -	Sonoran Brown #2	United Metro Materials	Maricopa	\$ 125.00
AMC 355014 -	Sonoran Brown #3	United Metro Materials	Maricopa	\$ 125.00
AMC 355015 -	Sonoran Brown #4	United Metro Materials	Maricopa	\$ 125.00
AMC 355016 -	Sonoran Brown #5	United Metro Materials	Maricopa	\$ 125.00
AMC 355017 -	Sonoran Brown #6	United Metro Materials	Maricopa	\$ 125.00
AMC 355018 -	Sonoran Brown #7	United Metro Materials	Maricopa	\$ 125.00

\$ 4,500.00

PHOENIX, ARIZONA

SEP 03 08

2008 AUG 12 A 10: 36

ENTERED INTO COMPUTER

RECEIVED
 B.L.M. AZ STATE OFFICE

SEP 03 08

36/50



August 6, 2008

Bureau of Land Management
Arizona State Office
Mining Claim Section
One North Central Ave., Ste 800
Phoenix, AZ. 85004-4427

To Whom It May Concern:

Enclosed please find payment for rental fees as required by 43 CFR Parts 3730 et al. for assessment year September 1, 2008 to August 31, 2009.

A list of thirty-six (36) claims located in the State of Arizona and being held by the rental fee of \$125.00 per claim is attached. The list includes the ACM serial number, name, and interest-holder of each claim.

Should you require additional information, please do not hesitate to call me at (602) 220-5000.

Respectfully submitted,

William R. Peck

William R. Peck
Engineer

Enclosures (2): Claim Listing
Check (\$4500.00)

RECEIVED
B.L.M. AZ STATE OFFICE
2008 AUG 12 A 10:36
PHOENIX, ARIZONA

South Region

701 N. 44th Street, Phoenix, AZ 85008, P.O. Box 52140, Phoenix, AZ 85072-2140. (602) 220-5000, Fax (602) 220-5192

*Grand total
36/36*

United States Department of the Interior
Bureau of Land Management
 BUSINESS & SUPPORT SVCS DIV
 ONE N CENTRAL AVE SUITE 800
 PHOENIX, AZ 85004 -4427
 Phone: (602) 417-9200

Receipt

No: 1759108

Transaction #: 1816594	
Date of Transaction: 08/12/2008	
CUSTOMER:	RINKER MATERIALS PO BOX 24725 WEST PALM BEACH,FL 33416

LINE #	QTY	DESCRIPTION	REMARKS	UNIT PRICE	TOTAL
1	1.00	LOCATABLE MINERALS / MINING CLAIMS-NOT NEW-UNADJUD,ONE AUTH NO. ONLY / MINING CLAIM MONEY RECEIVED (455) CASES: AMC87712/\$4500.00	MAINT 2009 (36)	- n/a -	4500.00
TOTAL:					\$4,500.00

PAYMENT INFORMATION					
1	AMOUNT:	\$4,500.00	POSTMARKED:	N/A	
	TYPE:	CHECK	RECEIVED:	08/12/2008	
	CHECK NO:	21725332			
	NAME:	RINKER MATERIALS PO BOX 24725 WEST PALM BEACH FL 33416			

REMARKS

This receipt was generated by the automated BLM Collections and Billing System and is a paper representation of a portion of the official electronic record contained therein.

Message:

36 ROWS RETRIEVED

CBS Export Results Report

Include Resolved Records

Record Status

- Error Records (E/M/I)
- Accepted Records (A/W)
- "On Hold" Records (H)
- All Records (for s/n or receipt nr)
- Exported, No Results From CBS
- New (not yet exported)

Search Criteria

Enter export Date (mm/dd/yyyy) ALL
Serial Number match (optional)
Receipt Nr (optional) 1529820
Export Nr (exclusive)
LR2000 User (defaults to login) ALL

Responsible Area (Errors Only)

- User (U,X)
- Programmer (P,X)
- All (U,P,X)

Query

Reset

[User Guide](#)

	Resend?	Export Nr	A/D	Serial Nr	Mult	Code	\$ Amount	Remarks	Receipt Nr	LR2000 User	#Msg	Resolved?	OK	Stat	A
1	<input type="checkbox"/>	1293410	A	AMC87712		582	125.00	2008	1529820	P5BROWN		<input type="checkbox"/>			



AMC 87712
AMC 351146
AMC 352356
AMC 355012

July 18, 2007

Bureau of Land Management
Arizona State Office
Mining Claim Section
One North Central Ave., Suite 800
Phoenix, AZ. 85004-4427

To Whom It May Concern:

Enclosed please find payment for rental fees as required by 43 CFR Parts 3730 et al. for assessment year September 1, 2007 to August 21, 2008.

A list of thirty-six (36) claims located in the State of Arizona and being held by the rental fee of \$125.00 per claim is attached. The list includes the ACM serial number, name, and interest-holder of each claim.

Should you require additional information, please do not hesitate to call me at (602) 220-5000.

Respectfully submitted,

William R. Peck

William R. Peck
Engineer
United Metro Materials, Inc. dba Rinker Materials

Enclosures (2): Claim Listing
Check (\$4500.00)

RECEIVED
BLM. AZ STATE OFFICE
2007 JUL 24 A 10: 08
PHOENIX, ARIZONA

Rinker Materials

United Metro Materials, Inc. and as
Show Low Acquisition Company or
Kiewit Construction Company

AMC SERIAL NUMBER	MINING CLAIM NUMBER	INTEREST HOLDER	COUNTY	FILING FEE
AMC 87712	Calcium No. 1	Show Low Acquisition Company	Apache	\$ 125.00
AMC 87713	Calcium No. 2	Show Low Acquisition Company	Apache	\$ 125.00
AMC 87714	Calcium No. 3	Show Low Acquisition Company	Apache	\$ 125.00
AMC 87715	Calcium No. 4	Show Low Acquisition Company	Apache	\$ 125.00
AMC 87716	Calcium No. 5	Show Low Acquisition Company	Apache	\$ 125.00
AMC 87717	Calcium No. 6	Show Low Acquisition Company	Apache	\$ 125.00
AMC 87718	Calcium No. 7	Show Low Acquisition Company	Apache	\$ 125.00
AMC 87719	Calcium No. 8	Show Low Acquisition Company	Apache	\$ 125.00
AMC 87720	Calcium No. 9	Show Low Acquisition Company	Apache	\$ 125.00
AMC 87721	Calcium No. 10	Show Low Acquisition Company	Apache	\$ 125.00
AMC 87722	Calcium No. 11	Show Low Acquisition Company	Apache	\$ 125.00
AMC 87723	Calcium No. 12	Show Low Acquisition Company	Apache	\$ 125.00
AMC 87724	Calcium No. 13	Show Low Acquisition Company	Apache	\$ 125.00
AMC 87725	Calcium No. 14	Show Low Acquisition Company	Apache	\$ 125.00
AMC 87726	Calcium No. 15	Show Low Acquisition Company	Apache	\$ 125.00
AMC 87727	Calcium No. 16	Show Low Acquisition Company	Apache	\$ 125.00
AMC 87749	S & F Assoc Placer No 23	Kiewit Construction Company	Pinal	\$ 125.00
AMC 87750	S & F Assoc Placer No 25	Kiewit Construction Company	Pinal	\$ 125.00
AMC 87751	S & F Assoc Placer No 26	Kiewit Construction Company	Pinal	\$ 125.00
AMC 352356	Canyon 1	United Metro Materials, Inc.	Gila	\$ 125.00
AMC 352357	Canyon 2	United Metro Materials, Inc.	Gila	\$ 125.00
AMC 351146	Redstone #1	United Metro Materials, Inc.	Pinal	\$ 125.00
AMC 351147	Redstone #2	United Metro Materials, Inc.	Pinal	\$ 125.00
AMC 351148	Redstone #3	United Metro Materials, Inc.	Pinal	\$ 125.00
AMC 351149	Redstone #4	United Metro Materials, Inc.	Pinal	\$ 125.00
AMC 351150	Redstone #5	United Metro Materials, Inc.	Pinal	\$ 125.00
AMC 351151	Redstone #6	United Metro Materials, Inc.	Pinal	\$ 125.00
AMC 351152	Redstone #7	United Metro Materials, Inc.	Pinal	\$ 125.00
AMC 351153	Redstone #8	United Metro Materials, Inc.	Pinal	\$ 125.00
AMC 355012	Sonoran Brown #1	United Metro Materials	Maricopa	\$ 125.00
AMC 355013	Sonoran Brown #2	United Metro Materials	Maricopa	\$ 125.00
AMC 355014	Sonoran Brown #3	United Metro Materials	Maricopa	\$ 125.00
AMC 355015	Sonoran Brown #4	United Metro Materials	Maricopa	\$ 125.00
AMC 355016	Sonoran Brown #5	United Metro Materials	Maricopa	\$ 125.00
AMC 355017	Sonoran Brown #6	United Metro Materials	Maricopa	\$ 125.00
AMC 355018	Sonoran Brown #7	United Metro Materials	Maricopa	\$ 125.00

\$ 4,500.00

PHOENIX, ARIZONA

2007 JUL 24 A 10: 08

RECEIVED
B.L.M. AZ STATE OFFICE

36
cmc

United States Department of the Interior
Bureau of Land Management
 BUSINESS & SUPPORT SVCS DIV
 ONE N CENTRAL AVE SUITE 800
 PHOENIX, AZ 85004 -4427
 Phone: (602) 417-9200

Receipt

No: 1529820

Transaction #: 1580736		ENTERED INTO COMPUTER
Date of Transaction: 07/24/2007		
CUSTOMER:	RINKER MATERIALS BOX 24725 WEST PALM BEACH, FL 33416	AUG 02 2007 <i>PB</i>

LINE #	QTY	DESCRIPTION	REMARKS	UNIT PRICE	TOTAL
1	1.00	LOCATABLE MINERALS / MINING CLAIMS- NOT NEW-UNADJUD, ONE AUTH NO. ONLY / MINING CLAIM MONEY RECEIVED (455) CASES: AMC87712/\$4500.00	MAINT 2008/36	- n/a -	4500.00
TOTAL:					\$4,500.00

PAYMENT INFORMATION					
1	AMOUNT:	\$4,500.00	POSTMARKED:	N/A	
	TYPE:	CHECK	RECEIVED:	07/24/2007	
	CHECK NO:	21544755			
	NAME:	RINKER MATERIALS BOX 24725 WEST PALM BEACH FL 33416			

REMARKS

This receipt was generated by the automated BLM Collections and Billing System and is a paper representation of a portion of the official electronic record contained therein.

United States Department of the Interior
Bureau of Land Management
 BUSINESS & SUPPORT SVCS DIV
 ONE N CENTRAL AVE
 PHOENIX, AZ 85004 -2203
 Phone: (602) 417-9200

Receipt

No:

1333776

Transaction #: 1378855		AMC 87712 AMC 352356 AMC 351146 AMC 355012
Date of Transaction: 08/14/2006		
CUSTOMER:	RINKER MATERIALS P.O. BOX 52140 701 N 44TH ST 85072-2140	

LINE #	QTY	DESCRIPTION	REMARKS	UNIT PRICE	TOTAL
1	1.00	LOCATABLE MINERALS / MINING CLAIMS-NOT NEW-UNADJUD, ONE AUTH NO. ONLY / MINING CLAIM MONEY RECEIVED (455) CASES: AMC87712/\$4500.00	MAINT 2007 (36)	- n/a -	4500.00
TOTAL:					\$4,500.00

PAYMENT INFORMATION			
1	AMOUNT:	\$4,500.00	POSTMARKED: N/A
	TYPE:	CHECK	RECEIVED: 08/14/2006
	CHECK NO:	21362082	
	NAME:	RINKER MATERIALS P.O. BOX 52140 701 N 44TH ST 85072 2140	

REMARKS

This receipt was generated by the automated BLM Collections and Billing System and is a paper representation of a portion of the official electronic record contained therein.

RE 8/18/06



July 26, 2006

Bureau of Land Management
Arizona State Office
Mining Claim Section
One North Central Ave., Suite 800
Phoenix, Arizona 85004-4427

To Whom It May Concern:

Enclosed please find payment for rental fees as required by 43 CFR Parts 3730 et al. for assessment year September 1, 2006 to August 21, 2007.

A list of the thirty-six (36) claims located in the State of Arizona and being held by the rental fee of \$125.00 per claim is attached. The list includes the ACM serial number, name, and interest-holder of each claim.

If you require additional information, please do not hesitate to call me at 602-220-5000.

Respectfully submitted,

William R. Peck

William R. Peck
Engineer
United Metro Materials, Inc. dba Rinker Materials

Enclosures (2): Claim Listing
Check (\$4500.00)

RECEIVED
B.L.M. AZ STATE OFFICE
2006 AUG 14 P 12:30
PHOENIX, ARIZONA

Rinker Materials

United Metro Materials, Inc. and as
 Show Low Acquisition Company or
 Kiewit Construction Company

AMC SERIAL NUMBER	MINING CLAIM NUMBER	INTEREST HOLDER	COUNTY	FILING FEE
AMC 87712	Calcium No. 1	Show Low Acquisition Company	Apache	\$ 125.00
AMC 87713	Calcium No. 2	Show Low Acquisition Company	Apache	\$ 125.00
AMC 87714	Calcium No. 3	Show Low Acquisition Company	Apache	\$ 125.00
AMC 87715	Calcium No. 4	Show Low Acquisition Company	Apache	\$ 125.00
AMC 87716	Calcium No. 5	Show Low Acquisition Company	Apache	\$ 125.00
AMC 87717	Calcium No. 6	Show Low Acquisition Company	Apache	\$ 125.00
AMC 87718	Calcium No. 7	Show Low Acquisition Company	Apache	\$ 125.00
AMC 87719	Calcium No. 8	Show Low Acquisition Company	Apache	\$ 125.00
AMC 87720	Calcium No. 9	Show Low Acquisition Company	Apache	\$ 125.00
AMC 87721	Calcium No. 10	Show Low Acquisition Company	Apache	\$ 125.00
AMC 87722	Calcium No. 11	Show Low Acquisition Company	Apache	\$ 125.00
AMC 87723	Calcium No. 12	Show Low Acquisition Company	Apache	\$ 125.00
AMC 87724	Calcium No. 13	Show Low Acquisition Company	Apache	\$ 125.00
AMC 87725	Calcium No. 14	Show Low Acquisition Company	Apache	\$ 125.00
AMC 87726	Calcium No. 15	Show Low Acquisition Company	Apache	\$ 125.00
AMC 87727	Calcium No. 16	Show Low Acquisition Company	Apache	\$ 125.00
AMC 87749	S & F Assoc Placer No 23	Kiewit Construction Company	Pinal	\$ 125.00
AMC 87750	S & F Assoc Placer No 25	Kiewit Construction Company	Pinal	\$ 125.00
AMC 87751	S & F Assoc Placer No 26	Kiewit Construction Company	Pinal	\$ 125.00
AMC 352356	Canyon 1	United Metro Materials, Inc.	Gila	\$ 125.00
AMC 352357	Canyon 2	United Metro Materials, Inc.	Gila	\$ 125.00
AMC 351146	Redstone #1	United Metro Materials, Inc.	Pinal	\$ 125.00
AMC 351147	Redstone #2	United Metro Materials, Inc.	Pinal	\$ 125.00
AMC 351148	Redstone #3	United Metro Materials, Inc.	Pinal	\$ 125.00
AMC 351149	Redstone #4	United Metro Materials, Inc.	Pinal	\$ 125.00
AMC 351150	Redstone #5	United Metro Materials, Inc.	Pinal	\$ 125.00
AMC 351151	Redstone #6	United Metro Materials, Inc.	Pinal	\$ 125.00
AMC 351152	Redstone #7	United Metro Materials, Inc.	Pinal	\$ 125.00
AMC 351153	Redstone #8	United Metro Materials, Inc.	Pinal	\$ 125.00
AMC 355012	Sonoran Brown #1	United Metro Materials	Maricopa	\$ 125.00
AMC 355013	Sonoran Brown #2	United Metro Materials	Maricopa	\$ 125.00
AMC 355014	Sonoran Brown #3	United Metro Materials	Maricopa	\$ 125.00
AMC 355015	Sonoran Brown #4	United Metro Materials	Maricopa	\$ 125.00
AMC 355016	Sonoran Brown #5	United Metro Materials	Maricopa	\$ 125.00
AMC 355017	Sonoran Brown #6	United Metro Materials	Maricopa	\$ 125.00
AMC 355018	Sonoran Brown #7	United Metro Materials	Maricopa	\$ 125.00

36 x \$125.00 = \$ 4,500.00

585

PHOENIX, ARIZONA

2006 AUG 14 P 12: 30

RECEIVED
 B.L.M. AZ STATE OFFICE

90(8/18)06



AMC 87712
351146
352356
355012

August 10, 2005

Bureau of Land Management
Arizona State Office
Mining Claim Section
222 North Central Avenue
Phoenix, AZ 85004-2203

36 @ 125
= \$4,500⁰⁰
PB

To Whom It May Concern:

Enclosed please find p payment for rental fees as required by 43 CFR Parts 3730 et al. for assessment year September 1, 2004 to August 31, 2005.

A list of the thirty-six (36) claims located in the State of Arizona and being held by the rental fee of \$125.00 per claim is attached. The list includes the ACM serial number, name, and interest-holder of each claim.

If you require additional information, please do not hesitate to call me at 602-220-5000.

Respectfully submitted,

William R. Peck

William Peck
Engineer
United Metro Materials, Inc. d.b.a. Rinker Materials

Enclosures (2): Claim Listing
Check (\$4,500.00)

RECEIVED
B.L.M. AZ STATE OFFICE
2005 AUG 16 P 3: 13
PHOENIX, ARIZONA

ENTERED INTO COMPUTER

8/26/05 PB

Rinker Materials

United Metro Materials, Inc. and as
Show Low Acquisition Company or
Kiewit Construction Company

(770)

AMC SERIAL NUMBER	MINING CLAIM NUMBER	INTEREST HOLDER	COUNTY	FILING FEE
AMC 87712	Calcium No. 1	Show Low Acquisition Company	Apache	\$ 125.00
AMC 87713	Calcium No. 2	Show Low Acquisition Company	Apache	\$ 125.00
AMC 87714	Calcium No. 3	Show Low Acquisition Company	Apache	\$ 125.00
AMC 87715	Calcium No. 4	Show Low Acquisition Company	Apache	\$ 125.00
AMC 87716	Calcium No. 5	Show Low Acquisition Company	Apache	\$ 125.00
AMC 87717	Calcium No. 6	Show Low Acquisition Company	Apache	\$ 125.00
AMC 87718	Calcium No. 7	Show Low Acquisition Company	Apache	\$ 125.00
AMC 87719	Calcium No. 8	Show Low Acquisition Company	Apache	\$ 125.00
AMC 87720	Calcium No. 9	Show Low Acquisition Company	Apache	\$ 125.00
AMC 87721	Calcium No. 10	Show Low Acquisition Company	Apache	\$ 125.00
AMC 87722	Calcium No. 11	Show Low Acquisition Company	Apache	\$ 125.00
AMC 87723	Calcium No. 12	Show Low Acquisition Company	Apache	\$ 125.00
AMC 87724	Calcium No. 13	Show Low Acquisition Company	Apache	\$ 125.00
AMC 87725	Calcium No. 14	Show Low Acquisition Company	Apache	\$ 125.00
AMC 87726	Calcium No. 15	Show Low Acquisition Company	Apache	\$ 125.00
AMC 87727	Calcium No. 16	Show Low Acquisition Company	Apache	\$ 125.00
AMC 87749	S & F Assoc Placer No 23	Kiewit Construction Company	Pinal	\$ 125.00
AMC 87750	S & F Assoc Placer No 25	Kiewit Construction Company	Pinal	\$ 125.00
AMC 87751	S & F Assoc Placer No 26	Kiewit Construction Company	Pinal	\$ 125.00
AMC 352356	Canyon 1	United Metro Materials, Inc.	Gila	\$ 125.00
AMC 352357	Canyon 2	United Metro Materials, Inc.	Gila	\$ 125.00
AMC 351146	Redstone #1	United Metro Materials, Inc.	Pinal	\$ 125.00
AMC 351147	Redstone #2	United Metro Materials, Inc.	Pinal	\$ 125.00
AMC 351148	Redstone #3	United Metro Materials, Inc.	Pinal	\$ 125.00
AMC 351149	Redstone #4	United Metro Materials, Inc.	Pinal	\$ 125.00
AMC 351150	Redstone #5	United Metro Materials, Inc.	Pinal	\$ 125.00
AMC 351151	Redstone #6	United Metro Materials, Inc.	Pinal	\$ 125.00
AMC 351152	Redstone #7	United Metro Materials, Inc.	Pinal	\$ 125.00
AMC 351153	Redstone #8	United Metro Materials, Inc.	Pinal	\$ 125.00
AMC 355012	Sonoran Brown #1	United Metro Materials	Maricopa	\$ 125.00
AMC 355013	Sonoran Brown #2	United Metro Materials	Maricopa	\$ 125.00
AMC 355014	Sonoran Brown #3	United Metro Materials	Maricopa	\$ 125.00
AMC 355015	Sonoran Brown #4	United Metro Materials	Maricopa	\$ 125.00
AMC 355016	Sonoran Brown #5	United Metro Materials	Maricopa	\$ 125.00
AMC 355017	Sonoran Brown #6	United Metro Materials	Maricopa	\$ 125.00
AMC 355018	Sonoran Brown #7	United Metro Materials	Maricopa	\$ 125.00

Not
Purchased

\$ 4,500.00

(36)
(770)

PHOENIX, ARIZONA

2005 AUG 19 P 3:13

RECEIVED
B.L.M. AZ STATE OFFICE

United States Department of the Interior
Bureau of Land Management
 BUSINESS & SUPPORT SVCS DIV
 222 N CENTRAL AVE
 PHOENIX, AZ 85004 -2203
 Phone: (602) 417-9200

Receipt	
No:	1130372

Transaction #: 1169412
Date of Transaction: 08/16/2005
CUSTOMER: RINKER MATERIALS PO BOX 24725 WEST PALM BEACH,FL 33416

LINE #	QTY	DESCRIPTION	REMARKS	UNIT PRICE	TOTAL
1	1.00	LOCATABLE MINERALS / MINING CLAIMS-NOT NEW-UNADJUD,ONE AUTH NO. ONLY / MINING CLAIM MONEY RECEIVED (455) CASES: AMC87712/\$4500.00	MAIN 2006 (36)	- n/a -	4500.00
TOTAL:					\$4,500.00

PAYMENT INFORMATION			
1	AMOUNT:	\$4,500.00	POSTMARKED: N/A
	TYPE:	CHECK	RECEIVED: 08/16/2005
	CHECK NO:	21176341	
	NAME:	RINKER MATERIALS PO BOX 24725 WEST PALM BEACH FL 33416	

REMARKS

This receipt was generated by the automated BLM Collections and Billing System and is a paper representation of a portion of the official electronic record contained therein.



Amc 87712
352356
351146
355012

August 20, 2004

Bureau of Land Management
Arizona State Office
Mining Claim Section
222 North Central Avenue
Phoenix, AZ 85004-2203

HAND DELIVERED
222 North Central Avenue
Phoenix, AZ 85004

Received \$100
per claim
36 @ \$100 =
\$3,600.00 *TR*

To whom it may concern:

Enclosed please find payment for rental fees as required by 43 CFR Parts 3730, et al. for assessment year September 1, 2003 to August 31, 2004. *A.S.N.*

A list of the thirty-six (36) claims located in the State of Arizona and being held by the rental fee of \$100.00 per claim is attached. The list includes the ACM serial number, name, and interest-holder of each claim.

If you require additional information, please do not hesitate to call me at 602/220-5269.

Respectfully submitted,

Laura Harman
United Metro Materials, Inc. d.b.a. Rinker Materials

602-220-5660

Enclosures (2): Claim Listing
Check (\$3,600.00)

RECEIVED
B.L.M. AZ STATE OFFICE
2004 AUG 20 P 2:49
PHOENIX, ARIZONA

ENTERED INTO COMPUTER

8/26/04 AB

Rinker Materials

**United Metro Materials, Inc. and as
Show Low Acquisition Company or
Kiewit Construction Company**

AMC SERIAL NO.:	MINING CLAIM NAME:	INTEREST HOLDER:	COUNTY	FILING FEE:
AMC 87712	Calcium No. 1	Show Low Acquisition Company	Apache	\$ 100.00
AMC 87713	Calcium No. 2	Show Low Acquisition Company	Apache	\$ 100.00
AMC 87714	Calcium No. 3	Show Low Acquisition Company	Apache	\$ 100.00
AMC 87715	Calcium No. 4	Show Low Acquisition Company	Apache	\$ 100.00
AMC 87716	Calcium No. 5	Show Low Acquisition Company	Apache	\$ 100.00
AMC 87717	Calcium No. 6	Show Low Acquisition Company	Apache	\$ 100.00
AMC 87718	Calcium No. 7	Show Low Acquisition Company	Apache	\$ 100.00
AMC 87719	Calcium No. 8	Show Low Acquisition Company	Apache	\$ 100.00
AMC 87720	Calcium No. 9	Show Low Acquisition Company	Apache	\$ 100.00
AMC 87721	Calcium No. 10	Show Low Acquisition Company	Apache	\$ 100.00
AMC 87722	Calcium No. 11	Show Low Acquisition Company	Apache	\$ 100.00
AMC 87723	Calcium No. 12	Show Low Acquisition Company	Apache	\$ 100.00
AMC 87724	Calcium No. 13	Show Low Acquisition Company	Apache	\$ 100.00
AMC 87725	Calcium No. 14	Show Low Acquisition Company	Apache	\$ 100.00
AMC 87726	Calcium No. 15	Show Low Acquisition Company	Apache	\$ 100.00
AMC 87727	Calcium No. 16	Show Low Acquisition Company	Apache	\$ 100.00
AMC 87749	S & F Assoc Placer No 23	Kiewit Construction Company	Pinal	\$ 100.00
AMC 87750	S & F Assoc Placer No 25	Kiewit Construction Company	Pinal	\$ 100.00
AMC 87751	S & F Assoc Placer No 26	Kiewit Construction Company	Pinal	\$ 100.00
AMC 352356	Canyon 1	United Metro Materials, Inc.	Gila	\$ 100.00
AMC 352357	Canyon 2	United Metro Materials, Inc.	Gila	\$ 100.00
AMC 351146	Redstone #1	United Metro Materials, Inc.	Pinal	\$ 100.00
AMC 351147	Redstone #2	United Metro Materials, Inc.	Pinal	\$ 100.00
AMC 351148	Redstone #3	United Metro Materials, Inc.	Pinal	\$ 100.00
AMC 351149	Redstone #4	United Metro Materials, Inc.	Pinal	\$ 100.00
AMC 351150	Redstone #5	United Metro Materials, Inc.	Pinal	\$ 100.00
AMC 351151	Redstone #6	United Metro Materials, Inc.	Pinal	\$ 100.00
AMC 351152	Redstone #7	United Metro Materials, Inc.	Pinal	\$ 100.00
AMC 351153	Redstone #8	United Metro Materials, Inc.	Pinal	\$ 100.00
AMC 355012	Sonoran Brown #1	United Metro Materials	Maricopa	\$ 100.00
AMC 355013	Sonoran Brown #2	United Metro Materials	Maricopa	\$ 100.00
AMC 355014	Sonoran Brown #3	United Metro Materials	Maricopa	\$ 100.00
AMC 355015	Sonoran Brown #4	United Metro Materials	Maricopa	\$ 100.00
AMC 355016	Sonoran Brown #5	United Metro Materials	Maricopa	\$ 100.00
AMC 355017	Sonoran Brown #6	United Metro Materials	Maricopa	\$ 100.00
AMC 355018	Sonoran Brown #7	United Metro Materials	Maricopa	\$ 100.00

TOTAL DUE: \$ 3,500.00

PHOENIX, ARIZONA

AUG 20 P 2:49

RECEIVED
M. AZ STATE OFFICE

United States Department of the Interior
Bureau of Land Management
 BUSINESS & SUPPORT SVCS DIV
 222 N CENTRAL AVE
 PHOENIX, AZ 85004 -2203
 Phone: (602) 417-9200

Receipt	
No:	933971

Transaction #: 968268
Date of Transaction: 08/20/2004
CUSTOMER: RINKER MATERIALS P.O. BOX 24725 WEST PALM BEACH,FL 33416

LINE #	QTY	DESCRIPTION	REMARKS	UNIT PRICE	TOTAL
1	1.00	LOCATABLE MINERALS / MINING CLAIMS-NOT NEW-UNADJUD,ONE AUTH NO. ONLY / MINING CLAIM MONEY RECEIVED (455) CASES: AMC87712/\$3600.00	MAINT 2005/36	- n/a -	3600.00
TOTAL:					\$3,600.00

PAYMENT INFORMATION			
1	AMOUNT:	\$3,600.00	POSTMARKED: N/A
	TYPE:	CHECK	RECEIVED: 08/20/2004
	CHECK NO:	20980399	
	NAME:	RINKER MATERIALS P.O. BOX 24725 WEST PALM BEACH FL 33416	

REMARKS

\$900 STILL REQUIRED FOR MAINT 05

This receipt was generated by the automated BLM Collections and Billing System and is a paper representation of a portion of the official electronic record contained therein.

**United Metro Materials, Inc. and as
Show Low Acquisition Company or
Kiewit Construction Company**

AMC SERIAL NO.:	MINING CLAIM NAME:	INTEREST HOLDER:	COUNTY	BALANCE DUE
AMC 87712	Calcium No. 1	Show Low Acquisition Company	Apache	\$ 25.00
AMC 87713	Calcium No. 2	Show Low Acquisition Company	Apache	\$ 25.00
AMC 87714	Calcium No. 3	Show Low Acquisition Company	Apache	\$ 25.00
AMC 87715	Calcium No. 4	Show Low Acquisition Company	Apache	\$ 25.00
AMC 87716	Calcium No. 5	Show Low Acquisition Company	Apache	\$ 25.00
AMC 87717	Calcium No. 6	Show Low Acquisition Company	Apache	\$ 25.00
AMC 87718	Calcium No. 7	Show Low Acquisition Company	Apache	\$ 25.00
AMC 87719	Calcium No. 8	Show Low Acquisition Company	Apache	\$ 25.00
AMC 87720	Calcium No. 9	Show Low Acquisition Company	Apache	\$ 25.00
AMC 87721	Calcium No. 10	Show Low Acquisition Company	Apache	\$ 25.00
AMC 87722	Calcium No. 11	Show Low Acquisition Company	Apache	\$ 25.00
AMC 87723	Calcium No. 12	Show Low Acquisition Company	Apache	\$ 25.00
AMC 87724	Calcium No. 13	Show Low Acquisition Company	Apache	\$ 25.00
AMC 87725	Calcium No. 14	Show Low Acquisition Company	Apache	\$ 25.00
AMC 87726	Calcium No. 15	Show Low Acquisition Company	Apache	\$ 25.00
AMC 87727	Calcium No. 16	Show Low Acquisition Company	Apache	\$ 25.00
AMC 87749	S & F Assoc Placer No 23	Kiewit Construction Company	Pinal	\$ 25.00
AMC 87750	S & F Assoc Placer No 25	Kiewit Construction Company	Pinal	\$ 25.00
AMC 87751	S & F Assoc Placer No 26	Kiewit Construction Company	Pinal	\$ 25.00
AMC 352356	Canyon 1	United Metro Materials, Inc.	Gila	\$ 25.00
AMC 352357	Canyon 2	United Metro Materials, Inc.	Gila	\$ 25.00
AMC 351146	Redstone #1	United Metro Materials, Inc.	Pinal	\$ 25.00
AMC 351147	Redstone #2	United Metro Materials, Inc.	Pinal	\$ 25.00
AMC 351148	Redstone #3	United Metro Materials, Inc.	Pinal	\$ 25.00
AMC 351149	Redstone #4	United Metro Materials, Inc.	Pinal	\$ 25.00
AMC 351150	Redstone #5	United Metro Materials, Inc.	Pinal	\$ 25.00
AMC 351151	Redstone #6	United Metro Materials, Inc.	Pinal	\$ 25.00
AMC 351152	Redstone #7	United Metro Materials, Inc.	Pinal	\$ 25.00
AMC 351153	Redstone #8	United Metro Materials, Inc.	Pinal	\$ 25.00
AMC 355012	Sonoran Brown #1	United Metro Materials	Maricopa	\$ 25.00
AMC 355013	Sonoran Brown #2	United Metro Materials	Maricopa	\$ 25.00
AMC 355014	Sonoran Brown #3	United Metro Materials	Maricopa	\$ 25.00
AMC 355015	Sonoran Brown #4	United Metro Materials	Maricopa	\$ 25.00
AMC 355016	Sonoran Brown #5	United Metro Materials	Maricopa	\$ 25.00
AMC 355017	Sonoran Brown #6	United Metro Materials	Maricopa	\$ 25.00
AMC 355018	Sonoran Brown #7	United Metro Materials	Maricopa	\$ 25.00
TOTAL DUE:				\$ 900.00

PHOENIX, AZ

2004 DEC -3 P 12:13

RECEIVED
B.L.M. AZ STATE OFFICE

ENTERED INTO COMPUTER

12/8/04 AB

36/sc

United States Department of the Interior
Bureau of Land Management
 BUSINESS & SUPPORT SVCS DIV
 222 N CENTRAL AVE
 PHOENIX, AZ 85004 -2203
 Phone: (602) 417-9200

Receipt	
No:	993643

Transaction #: 1028970
Date of Transaction: 12/03/2004
CUSTOMER: RINKER MATERIALS P O BOX 24725 WEST PALM BEACH,FL 33416-4725

LINE #	QTY	DESCRIPTION	REMARKS	UNIT PRICE	TOTAL
1	1.00	LOCATABLE MINERALS / MINING CLAIMS-NOT NEW-UNADJUD,ONE AUTH NO. ONLY / MINING CLAIM MONEY RECEIVED (455) CASES: AMC87712/\$900.00	SUPP PYMT (36)	- n/a -	900.00
TOTAL:					\$900.00

PAYMENT INFORMATION			
1	AMOUNT:	\$900.00	POSTMARKED: N/A
	TYPE:	CHECK	RECEIVED: 12/03/2004
	CHECK NO:	21035796	
	NAME:	RINKER MATERIALS P O BOX 24725 WEST PALM BEACH FL 33416 4725	

REMARKS

This receipt was generated by the automated BLM Collections and Billing System and is a paper representation of a portion of the official electronic record contained therein.



Amc 87712
Amc 352356
Amc 351146
Amc 355012

August 29, 2003

Bureau of Land Management
Arizona State Office
Mining Claim Section
222 North Central Avenue
Phoenix, AZ 85004-2203

HAND DELIVERED
222 North Central Avenue
Phoenix, AZ 85004

To whom it may concern:

Enclosed please find payment for rental fees as required by 43 CFR Parts 3730, et al. for assessment year September 1, 2003 to August 31, 2002.

A list of the thirty-six (36) claims located in the State of Arizona and being held by the rental fee of \$100.00 per claim is attached. The list includes the ACM serial number, name, and interest-holder of each claim.

If you require additional information, please do not hesitate to call me at 602/220-5269.

Respectfully submitted,

Archer Shelton
Environmental Specialist
United Metro Materials, Inc. d.b.a. Rinker Materials

Enclosures (2): Claim Listing
Check (\$3,600.00)

RECEIVED
B.L.M. AZ STATE OFFICE
2003 AUG 29 P 2:35
PHOENIX, ARIZONA

ENTERED INTO COMPUTER

9/30/03 ab

Rinker Materials

ab

**United Metro Materials, Inc. and as
Show Low Acquisition Company or
Kiewit Construction Company**

AMC SERIAL NO.:	MINING CLAIM NAME:	INTEREST HOLDER:	COUNTY	FILING FEE:
AMC 87712	Calcium No. 1	Show Low Acquisition Company	Apache	\$ 100.00
AMC 87713	Calcium No. 2	Show Low Acquisition Company	Apache	\$ 100.00
AMC 87714	Calcium No. 3	Show Low Acquisition Company	Apache	\$ 100.00
AMC 87715	Calcium No. 4	Show Low Acquisition Company	Apache	\$ 100.00
AMC 87716	Calcium No. 5	Show Low Acquisition Company	Apache	\$ 100.00
AMC 87717	Calcium No. 6	Show Low Acquisition Company	Apache	\$ 100.00
AMC 87718	Calcium No. 7	Show Low Acquisition Company	Apache	\$ 100.00
AMC 87719	Calcium No. 8	Show Low Acquisition Company	Apache	\$ 100.00
AMC 87720	Calcium No. 9	Show Low Acquisition Company	Apache	\$ 100.00
AMC 87721	Calcium No. 10	Show Low Acquisition Company	Apache	\$ 100.00
AMC 87722	Calcium No. 11	Show Low Acquisition Company	Apache	\$ 100.00
AMC 87723	Calcium No. 12	Show Low Acquisition Company	Apache	\$ 100.00
AMC 87724	Calcium No. 13	Show Low Acquisition Company	Apache	\$ 100.00
AMC 87725	Calcium No. 14	Show Low Acquisition Company	Apache	\$ 100.00
AMC 87726	Calcium No. 15	Show Low Acquisition Company	Apache	\$ 100.00
AMC 87727	Calcium No. 16	Show Low Acquisition Company	Apache	\$ 100.00
AMC 87749	S & F Assoc Placer No 23	Kiewit Construction Company	Pinal	\$ 100.00
AMC 87750	S & F Assoc Placer No 25	Kiewit Construction Company	Pinal	\$ 100.00
AMC 87751	S & F Assoc Placer No 26	Kiewit Construction Company	Pinal	\$ 100.00
AMC 352356	Canyon 1	United Metro Materials, Inc.	Gila	\$ 100.00
AMC 352357	Canyon 2	United Metro Materials, Inc.	Gila	\$ 100.00
AMC 351146	Redstone #1	United Metro Materials, Inc.	Pinal	\$ 100.00
AMC 351147	Redstone #2	United Metro Materials, Inc.	Pinal	\$ 100.00
AMC 351148	Redstone #3	United Metro Materials, Inc.	Pinal	\$ 100.00
AMC 351149	Redstone #4	United Metro Materials, Inc.	Pinal	\$ 100.00
AMC 351150	Redstone #5	United Metro Materials, Inc.	Pinal	\$ 100.00
AMC 351151	Redstone #6	United Metro Materials, Inc.	Pinal	\$ 100.00
AMC 351152	Redstone #7	United Metro Materials, Inc.	Pinal	\$ 100.00
AMC 351153	Redstone #8	United Metro Materials, Inc.	Pinal	\$ 100.00
AMC 355012	Sonoran Brown #1	United Metro Materials	Maricopa	\$ 100.00
AMC 355013	Sonoran Brown #2	United Metro Materials	Maricopa	\$ 100.00
AMC 355014	Sonoran Brown #3	United Metro Materials	Maricopa	\$ 100.00
AMC 355015	Sonoran Brown #4	United Metro Materials	Maricopa	\$ 100.00
AMC 355016	Sonoran Brown #5	United Metro Materials	Maricopa	\$ 100.00
AMC 355017	Sonoran Brown #6	United Metro Materials	Maricopa	\$ 100.00
AMC 355018	Sonoran Brown #7	United Metro Materials	Maricopa	\$ 100.00

TOTAL DUE: \$ 3,600.00

RECEIVED
 B.L.M. AZ STATE OFFICE
 2003 AUG 29 P 2:35
 PHOENIX, ARIZONA

(TR)
 36

United States Department of the Interior
Bureau of Land Management
 BUSINESS & SUPPORT SVCS DIV
 222 N CENTRAL AVE
 PHOENIX, AZ 85004 -2203
 Phone: (602) 417-9200

Receipt	
No:	742476

Transaction #: 772043
Date of Transaction: 08/29/2003
CUSTOMER: ARCHER V SHELTON RINKER MATERIALS 2138 E SPRUCE DR CHANDLER, AZ 85249

LINE #	QTY	DESCRIPTION	REMARKS	UNIT PRICE	TOTAL
1	1.00	LOCATABLE MINERALS / MINING CLAIMS-NOT NEW-UNADJUD, ONE AUTH NO. ONLY / MINING CLAIM MONEY RECEIVED (455) CASES: AMC87712/\$3600.00	MAIN 2004 (36)	- n/a -	3600.00
TOTAL:					\$3,600.00

PAYMENT INFORMATION			
1	AMOUNT:	\$3,600.00	POSTMARKED: N/A
	TYPE:	CHECK	RECEIVED: 08/29/2003
	CHECK NO:	1001	
	NAME:	RINKER MATERIALS SHELTON, ARCHER V 2138 E SPRUCE DR CHANDLER AZ 85249	

REMARKS

This receipt was generated by the automated BLM Collections and Billing System and is a paper representation of a portion of the official electronic record contained therein.



UNITED METRO MATERIALS, INC.

CORPORATE OFFICE:

Mailing Address: P.O. Box 52140 • Phoenix, AZ • 85072-2140
Street Address: 701 N 44th Street • Phoenix, AZ • 85008
Phone (602) 220-5000 • Fax (602) 220-5192
Toll Free (800) 535-2753

Metro Materials
San Xavier Rock & Materials
Show Low Ready Mix
Superior Materials
United Metro

553305

August 30, 2002

Bureau of Land Management
Arizona State Office
Mining Claim Section
222 North Central Avenue
Phoenix, AZ 85004-2203

HAND DELIVERED
222 North Central Avenue
Phoenix, AZ 85004

To whom it may concern:

Enclosed please find United Metro Materials, Inc. check number 146568 in the amount of \$1,600.00. This check is for year 2002 rental fees as required by 43 CFR Parts 3730, et al. for assessment year September 1, 2001 to August 31, 2002.

A list of the sixteen-(16) mining claims located in Apache County and being held by the rental fee of \$100.00 per claim is attached. The list includes the ACM serial number, name, and interest-holder of each claim.

Sincerely,

Archer Shelton
United Metro Materials

Enclosures (2): Claim Listing
United Metro Materials, Inc. Check (\$1,600.00)

RECEIVED
B.L.M. AZ STATE OFFICE
2002 AUG 30 P 2:01
PHOENIX, ARIZONA

ENTERED INTO COMPUTER

9/26/02 AB

Apache

#553305

United Metro Materials, and
as Kiewit Construction Company or
Show Low Acquisition Company

Rental Claims

AMC SERIAL NO.:	MINING CLAIM NAME:	INTEREST HOLDER:	COUNTY	FILING FEE
AMC 87712	Calcium No. 1	Show Low Acquisition Company	Apache	\$100.00
AMC 87713	Calcium No. 2	Show Low Acquisition Company	Apache	\$100.00
AMC 87714	Calcium No. 3	Show Low Acquisition Company	Apache	\$100.00
AMC 87715	Calcium No. 4	Show Low Acquisition Company	Apache	\$100.00
AMC 87716	Calcium No. 5	Show Low Acquisition Company	Apache	\$100.00
AMC 87717	Calcium No. 6	Show Low Acquisition Company	Apache	\$100.00
AMC 87718	Calcium No. 7	Show Low Acquisition Company	Apache	\$100.00
AMC 87719	Calcium No. 8	Show Low Acquisition Company	Apache	\$100.00
AMC 87720	Calcium No. 9	Show Low Acquisition Company	Apache	\$100.00
AMC 87721	Calcium No. 10	Show Low Acquisition Company	Apache	\$100.00
AMC 87722	Calcium No. 11	Show Low Acquisition Company	Apache	\$100.00
AMC 87723	Calcium No. 12	Show Low Acquisition Company	Apache	\$100.00
AMC 87724	Calcium No. 13	Show Low Acquisition Company	Apache	\$100.00
AMC 87725	Calcium No. 14	Show Low Acquisition Company	Apache	\$100.00
AMC 87726	Calcium No. 15	Show Low Acquisition Company	Apache	\$100.00
AMC 87727	Calcium No. 16	Show Low Acquisition Company	Apache	\$100.00

TOTAL DUE: \$1,600.00

RECEIVED
B.L.M. AZ STATE OFFICE
2002 AUG 30 P 2: 07
PHOENIX, ARIZONA

ENTERED INTO COMPUTER

9/26/02 AB



UNITED METRO MATERIALS, INC.

CORPORATE OFFICE:

Mailing Address: P.O. Box 52140 • Phoenix, AZ • 85072-2140
Street Address: 701 N 44th Street • Phoenix, AZ • 85008
Phone (602) 220-5000 • Fax (602) 220-5192
Toll Free (800) 535-2753

Metro Materials
Xavier Rock & Materials
Show Low Ready Mix
Superior Materials
United Metro

#553305

August 30, 2002

Bureau of Land Management
Arizona State Office
Mining Claim Section
222 North Central Avenue
Phoenix, AZ 85004-2203

HAND DELIVERED
222 North Central Avenue
Phoenix, AZ 85004

To whom it may concern:

Enclosed please find United Metro Materials, Inc. check number 146566 in the amount of \$200.00. This check is for year 2002 rental fees as required by 43 CFR Parts 3730, et al. for assessment year September 1, 2001 to August 31, 2002.

A list of the two- (2) mining claims located in Gila County and being held by the rental fee of \$100.00 per claim is attached. The list includes the ACM serial number, name, and interest-holder of each claim.

Sincerely,

Archer Shelton
United Metro Materials

Enclosures (2): Claim Listing
United Metro Materials, Inc. Check (\$200.00)

RECEIVED
B.L.M. AZ STATE OFFICE
2002 AUG 30 P 2: 08
PHOENIX, ARIZONA

ENTERED INTO COMPUTER

9/26/02 AB

Gila

United Metro Materials, and
as Kiewit Construction Company or
Show Low Acquisition Company

#553305

Rental Claims

AMC SERIAL NO.:	MINING CLAIM NAME:			INTEREST HOLDER:	COUNTY	FILING FEE
AMC 352356	Canyon 1			United Metro Materials, Inc.	Gila	\$100.00
AMC 352357	Canyon 2			United Metro Materials, Inc.	Gila	\$100.00

TOTAL DUE: \$200.00

PHOENIX, ARIZONA

2002 AUG 30 P 2: 08

RECEIVED
B.L.M. AZ STATE OFFICE

ENTERED INTO COMPUTER

9/26/02-ab

2
MC



UNITED METRO MATERIALS, INC.

CORPORATE OFFICE:

Mailing Address: P.O. Box 52140 • Phoenix, AZ • 85072-2140
Street Address: 701 N 44th Street • Phoenix, AZ • 85008
Phone (602) 220-5000 • Fax (602) 220-5192
Toll Free (800) 535-2753

Metro Materials
San Xavier Rock & Materials
Show Low Ready Mix
Superior Materials
United Metro

#553305

August 30, 2002

Bureau of Land Management
Arizona State Office
Mining Claim Section
222 North Central Avenue
Phoenix, AZ 85004-2203

HAND DELIVERED
222 North Central Avenue
Phoenix, AZ 85004

To whom it may concern:

Enclosed please find United Metro Materials, Inc. check number 146567 in the amount of \$1,100.00. This check is for year 2002 rental fees as required by 43 CFR Parts 3730, et al. for assessment year September 1, 2001 to August 31, 2002.

A list of the eleven- (11) mining claims located in Pinal County and being held by the rental fee of \$100.00 per claim is attached. The list includes the ACM serial number, name, and interest-holder of each claim.

Sincerely,

Archer Shelton
United Metro Materials

Enclosures (2): Claim Listing
United Metro Materials, Inc. Check (\$1,100.00)

RECEIVED
B.L.M. AZ STATE OFFICE
2002 AUG 30 P 2: 08
PHOENIX, ARIZONA

ENTERED INTO COMPUTER

9/26/02 AB

Pinal

United Metro Materials, and
as Kiewit Construction Company or
Show Low Acquisition Company

#553305

Rental Claims

AMC SERIAL NO.:	MINING CLAIM NAME:	INTEREST HOLDER:	COUNTY	FILING FEE
AMC 87749	S & F Assoc. Placer No. 23	Kiewit Construction Company	Pinal	\$100.00
AMC 87750	S & F Assoc. Placer No. 25	Kiewit Construction Company	Pinal	\$100.00
AMC 87751	S & F Assoc. Placer No. 26	Kiewit Construction Company	Pinal	\$100.00
AMC 351146	Redstone #1	United Metro Materials, Inc.	Pinal	\$100.00
AMC 351147	Redstone #2	United Metro Materials, Inc.	Pinal	\$100.00
AMC 351148	Redstone #3	United Metro Materials, Inc.	Pinal	\$100.00
AMC 351149	Redstone #4	United Metro Materials, Inc.	Pinal	\$100.00
AMC 351150	Redstone #5	United Metro Materials, Inc.	Pinal	\$100.00
AMC 351151	Redstone #6	United Metro Materials, Inc.	Pinal	\$100.00
AMC 351152	Redstone #7	United Metro Materials, Inc.	Pinal	\$100.00
AMC 351153	Redstone #8	United Metro Materials, Inc.	Pinal	\$100.00

TOTAL DUE: \$1,100.00

RECEIVED
B.L.M. AZ STATE OFFICE
2002 AUG 30 P 2: 08
PHOENIX, ARIZONA

Page 3
ENTERED INTO COMPUTER

9/26/02 AB



UNITED METRO MATERIALS, INC.

CORPORATE OFFICE:

Mailing Address: P.O. Box 52140 • Phoenix, AZ • 85072-2140
Street Address: 701 N 44th Street • Phoenix, AZ • 85008
Phone (602) 220-5000 • Fax (602) 220-5192
Toll Free (800) 535-2753

Metro Materials
San Xavier Rock & Materials
Show Low Ready Mix
Superior Materials
United Metro

#553305

August 30, 2002

Bureau of Land Management
Arizona State Office
Mining Claim Section
222 North Central Avenue
Phoenix, AZ 85004-2203

HAND DELIVERED
222 North Central Avenue
Phoenix, AZ 85004

To whom it may concern:

Enclosed please find United Metro Materials, Inc. check number 146565 in the amount of \$700.00. This check is for year 2002 rental fees as required by 43 CFR Parts 3730, et al. for assessment year September 1, 2001 to August 31, 2002.

A list of the seven (7) mining claims located in Maricopa County and being held by the rental fee of \$100.00 per claim is attached. The list includes the ACM serial number, name, and interest-holder of each claim.

Sincerely,

Archer Shelton
United Metro Materials

Enclosures (2): Claim Listing
United Metro Materials, Inc. Check (\$700.00)

RECEIVED
B.L.M. AZ STATE OFFICE
2002 AUG 30 P 2:09
PHOENIX, ARIZONA

Maricopa

United Metro Materials, and
as Kiewit Construction Company or
Show Low Acquisition Company

#553305

Rental Claims

AMC SERIAL NO.:	MINING CLAIM NAME:	INTEREST HOLDER:	COUNTY	FILING FEE
AMC 355012	Sonoran Brown #1	United Metro Materials	Maricopa	\$100.00
AMC 355013	Sonoran Brown #2	United Metro Materials	Maricopa	\$100.00
AMC 355014	Sonoran Brown #3	United Metro Materials	Maricopa	\$100.00
AMC 355015	Sonoran Brown #4	United Metro Materials	Maricopa	\$100.00
AMC 355016	Sonoran Brown #5	United Metro Materials	Maricopa	\$100.00
AMC 355017	Sonoran Brown #6	United Metro Materials	Maricopa	\$100.00
AMC 355018	Sonoran Brown #7	United Metro Materials	Maricopa	\$100.00

TOTAL DUE: \$700.00

RECEIVED
B.L.M. AZ STATE OFFICE
2002 AUG 30 P 2:09
PHOENIX, ARIZONA

ENTERED INTO COMPUTER

9/26/02 ab

①
TMC

After recording, return to:
Archer V. Shelton
United Metro Materials, Inc.
701 North 44th Street
Phoenix, AZ 85008

#553305

STATE OF ARIZONA)
) SS
 COUNTY OF APACHE)

A.M.C. 87712-27

AFFIDAVIT FOR PAYMENT OF ANNUAL RENTAL FEES

RECEIVED
 B.L.M. AZ STATE OFFICE
 2002 AUG 30 P 2:08
 PHOENIX, ARIZONA

Before me, the undersigned subscriber, personally appeared Archer V. Shelton, who being duly sworn, says that United Metro Materials, Inc. has paid the annual rental fee due the Department of Interior-Bureau of Land Management for the following described mineral claims situated in the County of Apache, State of Arizona, to-wit:

All of the following unpatented placer mining claims located in the Gila and Salt River Base and Meridian, Apache County, Arizona, consisting of 312.94 acres, more or less:

Calcium #1	S1/2SW1/4SW1/4	Section 4	T12N-R29E	20 acres
Calcium #2	N1/2SW1/4SW1/4	Section 4	T12N-R29E	20 acres
Calcium #3	S1/2NW1/4SW1/4	Section 4	T12N-R29E	20 acres
Calcium #4	N1/2NW1/4SW1/4	Section 4	T12N-R29E	20 acres
Calcium #5	S1/2 Lot 13	Section 4	T12N-R29E	20 acres
Calcium #6	N1/2 Lot 13	Section 4	T12N-R29E	20 acres
Calcium #7	S1/2 Lot 12	Section 4	T12N-R29E	20 acres
Calcium #8	N1/2 Lot 12	Section 4	T12N-R29E	20 acres
Calcium #9	S1/2 Lot 5	Section 4	T12N-R29E	20 acres
Calcium #10	N1/2 Lot 5	Section 4	T12N-R29E	20 acres
Calcium #11	S1/2 Lot 4	Section 4	T12N-R29E	16.47 acres
Calcium #12	N1/2 Lot 4	Section 4	T12N-R29E	16.47 acres
Calcium #13	N1/2NE1/4SW1/4	Section 4	T12N-R29E	20 acres
Calcium #14	S1/2NE1/4SW1/4	Section 4	T12N-R29E	20 acres
Calcium #15	N1/2SE1/4SW1/4	Section 4	T12N-R29E	20 acres
Calcium #16	S1/2SE1/4SW1/4	Section 4	T12N-R29E	20 acres

Said claims being all of record in the office of the Apache County Recorder, Apache County, Arizona; such payments being made by or at the expense of United Metro Materials, Inc., owner or interest-holder of said claims for the rental year ending August 31, 2003, and for the purpose of holding said claims.

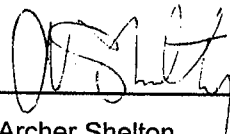
 Archer Shelton
 Engineering and Environment
 United Metro Materials, Inc.

STATE OF ARIZONA)
) SS
 COUNTY OF MARICOPA)

This instrument was acknowledged before me this 22 day of August, 2002, by Archer Shelton.

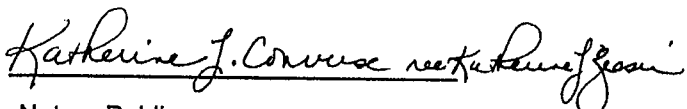
 Notary Public

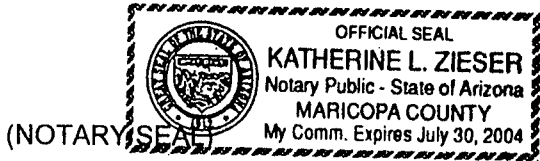

United States Department of the Interior
Bureau of Land Management
 BUSINESS & SUPPORT SVCS DIV
 222 N CENTRAL AVE
 PHOENIX, AZ 85004 -2203
 Phone: (602) 417-9200

Receipt	
No:	553305

Transaction #: 578043	
Date of Transaction: 08/30/2002	
CUSTOMER:	ARCHER V SHELTON UNITED METRO MATERIALS INC BOX 52140 701 N 44TH ST PHOENIX, AZ 85008

LINE #	QTY	DESCRIPTION	REMARKS	UNIT PRICE	TOTAL
1	1.00	LOCATABLE MINERALS / MINING CLAIMS-NOT NEW-UNADJUD, ONE AUTH NO. ONLY / MINING CLAIM MONEY RECEIVED (455) CASES: AMC87712/\$3600.00	MAINT 2003 (36)	- n/a -	3600.00
TOTAL:					\$3,600.00

PAYMENT INFORMATION			
1	AMOUNT:	\$1,600.00	POSTMARKED: N/A
	TYPE:	CHECK	RECEIVED: 08/30/2002
	CHECK NO:	146568	
	NAME:	UNITED METRO MATERIALS INC SHELTON, ARCHER V BOX 52140 701 N 44TH ST PHOENIX AZ 85008	
2	AMOUNT:	\$1,100.00	POSTMARKED: N/A
	TYPE:	CHECK	RECEIVED: 08/30/2002
	CHECK NO:	146567	
	NAME:	UNITED METRO MATERIALS INC SHELTON, ARCHER V BOX 52140 701 N 44TH ST PHOENIX AZ 85008	
3	AMOUNT:	\$700.00	POSTMARKED: N/A
	TYPE:	CHECK	RECEIVED: 08/30/2002
	CHECK NO:	146565	
	NAME:	UNITED METRO MATERIALS INC SHELTON, ARCHER V BOX 52140 701 N 44TH ST PHOENIX AZ 85008	
4	AMOUNT:	\$200.00	POSTMARKED: N/A
	TYPE:	CHECK	RECEIVED: 08/30/2002
	CHECK NO:	146566	
	NAME:	UNITED METRO MATERIALS INC SHELTON, ARCHER V BOX 52140 701 N 44TH ST PHOENIX AZ 85008	

REMARKS

This receipt was generated by the automated BLM Collections and Billing System and is a paper representation of a portion of the official electronic record contained therein.



UNITED METRO MATERIALS, INC.

CORPORATE OFFICE:

Mailing Address: P.O. Box 52140 • Phoenix, AZ • 85072-2140
Street Address: 701 N 44th Street • Phoenix, AZ • 85008
Phone (602) 220-5000 • Fax (602) 220-5192
Toll Free (800) 535-2753

Metro Materials
San Xavier Rock & Materials
Show Low Ready Mix
Superior Materials
United Metro

August 30, 2001

Bureau of Land Management
Arizona State Office
Mining Claim Section
222 North Central Avenue
Phoenix, AZ 85004-2203

HAND DELIVERED
222 North Central Avenue
Phoenix, AZ 85004

To whom it may concern:

Enclosed please find United Metro Materials, Inc. check number 138162 in the amount of \$700.00. This check is for year 2002 rental fees as required by 43 CFR Parts 3730, et al. for assessment year September 1, 2001 to August 31, 2002.

A list of the seven (7) mining claims located in Maricopa County and being held by the rental fee of \$100.00 per claim is attached. The list includes the ACM serial number, name, and interest-holder of each claim.

Sincerely,

Archer Shelton
United Metro Materials

Enclosures (2): Claim Listing
United Metro Materials, Inc. Check (\$700.00)

RECEIVED
B.L.M. ARIZONA STATE OFFICE
2001 AUG 30 P 4: 18
PHOENIX, ARIZONA

Maricopa

**United Metro Materials, and
as Kiewit Construction Company or
Show Low Acquisition Company**

Rental Claims

AMC SERIAL NO.:	MINING CLAIM NAME:	INTEREST HOLDER:
AMC 355012	Sonoran Brown #1	United Metro Materials
AMC 355013	Sonoran Brown #2	United Metro Materials
AMC 355014	Sonoran Brown #3	United Metro Materials
AMC 355015	Sonoran Brown #4	United Metro Materials
AMC 355016	Sonoran Brown #5	United Metro Materials
AMC 355017	Sonoran Brown #6	United Metro Materials
AMC 355018	Sonoran Brown #7	United Metro Materials

7

RECEIVED
B.L.M. AZ STATE OFFICE
2001 AUG 30 P 4: 18
PHOENIX, ARIZONA

**United States Department of the Interior
Bureau of Land Management**
BUSINESS & SUPPORT SVCS DIV
222 N CENTRAL AVE
PHOENIX, AZ 85004 -2203
Phone: (602) 417-9200

Receipt	
No:	370067

Transaction #: 388753					
Date of Transaction: 08/30/2001					
CUSTOMER:		UNITED METRO MATERIALS PO BOX 52140 PHOENIX, AZ 85008			
LINE #	QTY	COMMODITY / SUBJECT / ACTION / PRODUCT	REMARKS	UNIT PRICE	TOTAL
1	1.00	LOCATABLE MINERALS / MINING CLAIMS-NOT NEW-UNADJUD, ONE AUTH NO. ONLY / MINING CLAIM MONEY RECEIVED (455)	MAINT 2002 (7)	- n/a -	\$700.00
TOTAL:					\$700.00

PAYMENT INFORMATION			
1	AMOUNT:	\$700.00	POSTMARKED: N/A
	TYPE:	CHECK	RECEIVED: 08/30/2001
	CHECK NO:	138162	
	NAME:	UNITED METRO MATERIALS PO BOX 52140 PHOENIX AZ 85008	

REMARKS
PHONE: SEE DOC

CASE SERIAL NUMBER INFORMATION		
TRNS #	LINE #	CASES
388753	1	AMC355012/\$700.00

This receipt was generated by the automated BLM Collections and Billings System and is a paper representation of a portion of the official electronic record contained therein.

ENTERED INTO COMPUTER

The BLM land records show that portions of the Sonoran Brown #2, #3, #6, and #7 mining claims lie within lands closed to location under the United States mining laws.

You have acquired no mineral or surface rights on those portions of #2 and #3 which are on patented land. Likewise, #6 and #7 partially lie on land segregated from mining.

A copy of the Master Title Plat is enclosed for reference.

In addition, in processing the Sonoran Brown #1, 2, 6, 7 mining claims, it was noted that the narrative legal description shown on the front of the location notice and the legal description shown on the map are different. It is our policy to use the legal description on the map if they do not agree.

If the legal description on the location notice is incorrect, you may wish to amend your mining claim. Amendments of location must be accompanied by a non-refundable service charge of \$5 for each claim. Amendments should also be recorded with the County Recorder's Office.

A copy of the serial register page is enclosed showing how the official BLM records have been noted.

NOTICE!!

These documents have been scanned!

Do not place un-scanned documents beneath this notice!

Do not remove this notice from this file!

GPO Jacket No. 560-102
Print Order 61540
Rise Business Services, LLC
Job=AZ15 7/1/2019



Box Number= AZ15136



Claim Begin-End: AMC355012-AMC355018

5 Miscellaneous



AZ15136-1

AMC355012-AMC355391

**NO
DOCUMENTS
FOUND**

NO DOCUMENTS FOUND
NO DOCUMENTS FOUND

NOTICE!!

These documents have been scanned!

Do not place un-scanned documents beneath this notice!

Do not remove this notice from this file!

GPO Jacket No. 560-102
Print Order 61540
Rise Business Services, LLC
Job=AZ15 7/1/2019



Box Number= AZ15136



Claim Begin-End: AMC355012-AMC355018

6 Location Notices-Amendments and Supporting Documents



AZ15136-1

AMC355012-AMC355391

MINING CLAIM STATUS REPORT

Status Checked By: KC
 MTP Checked By: KC
 GEO Checked By: KC
 Preadjudication By: Mayer
 Final Adjudication By: _____

STATUS - Mayer

LEAD SERIAL NO. AMC 355012 THROUGH AMC 355018

<u>7</u>	LODE	@ \$25 = \$	<u>175.00</u>	Location Fee
_____	PLACER	@ \$10 = \$	<u>70.00</u>	Service Fee--curable defect
_____	MILL SITE	@ \$100 = \$	<u>700.00</u>	Claim Maintenance Fee
_____	TUNNEL SITE	\$	<u>945.00</u>	TOTAL FEES
_____	ASSOCIATION	\$	<u>1.09</u>	Copy Fees
_____	PLACER	\$	<u>946.04</u>	Overage <input type="checkbox"/> Shortage <input type="checkbox"/>
		\$		TOTAL RECEIVED

*AM
3/5/01*

OVER-THE-COUNTER: MAIL: Timely Filed: YES NO

LEGAL DESCRIPTION:

T 7N R 2E S 10, 15, 16 T _____ R _____ S _____
 T _____ R _____ S _____ T _____ R _____ S _____
 T _____ R _____ S _____ T _____ R _____ S _____
 T _____ R _____ S _____ T _____ R _____ S _____

GENERAL JURISDICTION: BLM or NATIONAL FOREST _____
 Name _____

SPLIT ESTATE LAND: SX PX SRHE OTHER _____
 Specify _____

WILDERNESS AREA (WA): N/A _____
 Specify _____

CLAIMS SUBJECT TO PL 359: YES NO

PROPER NOTICE FILED IF LOCATING ON SRHE: YES NO

COMMENTS: State Surface & BLM Minerals. ✓

✓ T7NR2E sec 16 - AZA - Segregated until 5/16-2005 AZA 31281 - Mayer
 ✓ T7NR2E sec 15 - w/z and sec 10 - Split estate - State surface/BLM mins -
 - Note Federal Power Act (Pat) 1129126 - Sec 10,
 claims not located within 20' of the center line
 of the transmission line

STATUS: PARTIALLY VOID VOID

PRIVATE MINERALS WITHDRAWN OTHER

COMMENTS: No right obtained to this portion of AMC 355017.

and AMC 355018 the lie within sec 16. AZA 31281 PD

segregated land 5/17/2000 until 5/16/2005

by AMC 355013, AMC 355014 which nullify on patented land

LOCATION NOTICE
(LODE)

NOTICE IS HEREBY GIVEN that the Sonoran Brown ^{#1} lode mining claim has been located by UNITED METRO MATERIALS whose current mailing address is P.O. Box 52140 PHOENIX, AZ 85072-2140

The general course of this claim is N50°E and it is situated in Maricopa County, Arizona.

This claim is 1500 feet in length and 600 feet in width. This claim runs from the location monument on which this location notice is posted approximately 10 feet in a S50°W direction to the South end line and 1490 feet in a N50°E direction to the North end line. This claim is marked by six monuments, one at each corner and one at the center of each end line of the claim.

AND 355012

The location monument on which this notice is posted is situated within Section 15, T. 7N, R. 2E, G&SRM, Arizona, and this claim encompasses portions of the following quarter section(s), Section(s), Township(s) and Range(s): SW 1/4 SE 1/4 T7N R2E Sec 10
NW 1/4 T7N R2E Sec 15
G&SRM, Arizona.

The locality of this claim with reference to some natural object or permanent monument and additional information (if any) concerning its locality are as follows: SW corner of this claim is 1700', N55°W of the main drainage intersection in the NW 1/4

DATED AND POSTED on the ground this 19 day of Sept 2000

2000 DEC 13 P 2:50

LOCATOR(S):

RECEIVED
B.L.M. AZ STATE OFFICE

UNITED METRO MATERIALS

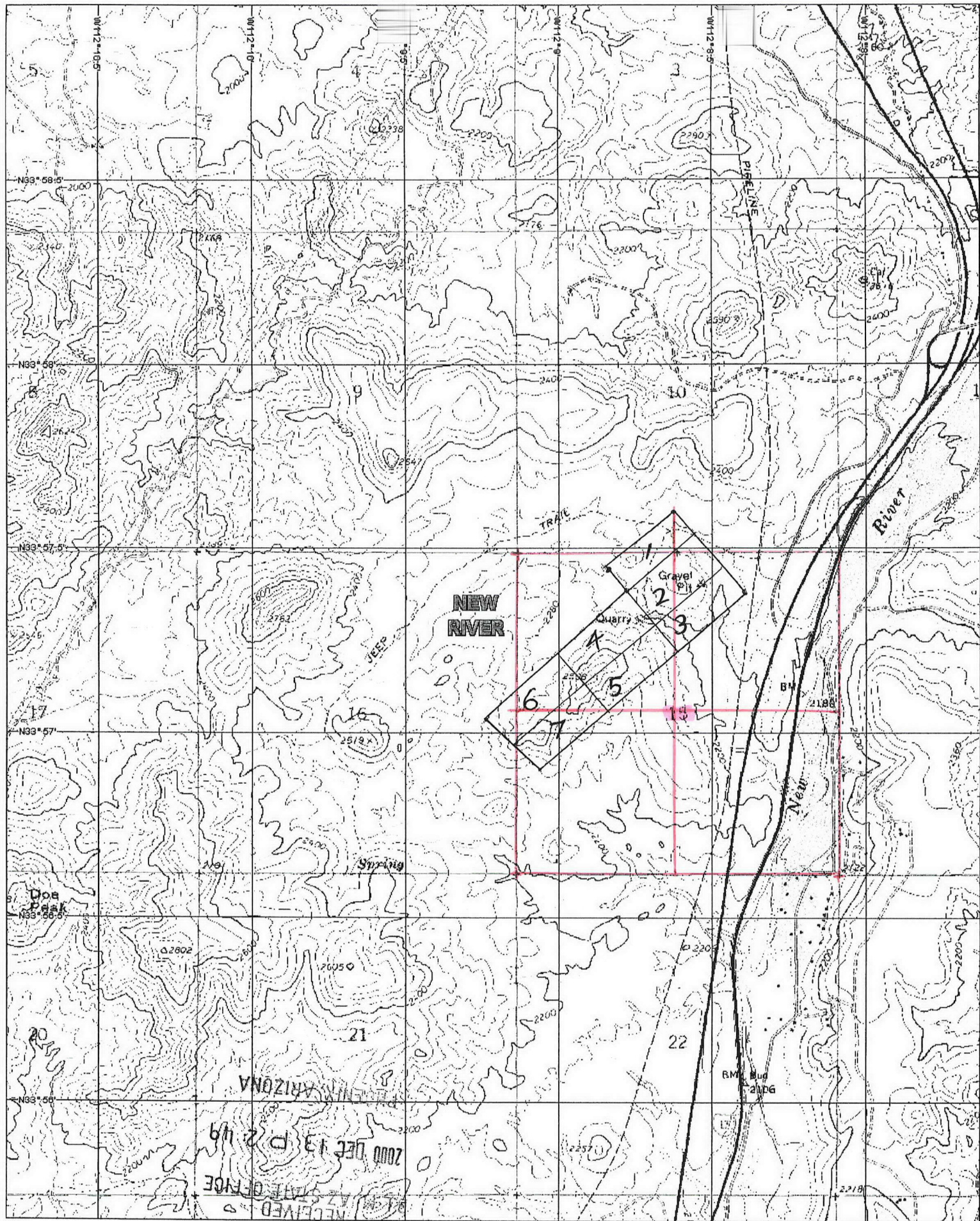

ANC 355012

LOCATION NOTICE
(LODE)

NOTICE IS HEREBY GIVEN that the Sondran Brown lode mining claim has been located by UNITED METRO MATERIALS whose current mailing address is P.O. Box 52140 PHOENIX, AZ 85072-2140

The general course of this claim is N50°E and it is situated in Maricopa County, Arizona.

This claim is 1500 feet in length and 600 feet in width.

This claim runs from the location monument on which this location notice is posted approximately 10 feet in a S50°W direction to the South end line and 1440 feet in a N50°E direction to the North end line. This claim is marked by six monuments, one at each corner and one at the center of each end line of the claim.

The location monument on which this notice is posted is situated within Section 15, T. 7N, R. 2E, G&SRM, Arizona, and this claim encompasses portions of the following quarter section(s), Section(s), Township(s) and Range(s): NW 1/4, NE 1/4, Sec 15, T7N, R2E.
SW 1/4, SE 1/4, SEC 10, T7N, R2E
G&SRM, Arizona.

The locality of this claim with reference to some natural object or permanent monument and additional information (if any) concerning its locality are as follows: SW corner of this claim N 1100' N 60
of the main drainage intersection in the NE 1/4

PHOENIX, ARIZONA
DATED AND POSTED on the ground this 19 day of Sept 2000
2000 DEC 13 P 2:50

RECEIVED
B.L.M. AZ STATE OFFICE

LOCATOR(S):
UNITED METRO MATERIALS

AMC 355013

LOCATION NOTICE
(LODE)

NOTICE IS HEREBY GIVEN that the Cororan Crown #3 lode mining claim has been located by UNITED METRO MATERIALS whose current mailing address is P.O. Box 52140 PHOENIX, AZ 85072-2140

The general course of this claim is N50°E and it is situated in Maricopa County, Arizona.

This claim is 1500 feet in length and 600 feet in width.

This claim runs from the location monument on which this location notice is posted approximately 10 feet in a S50°W direction to the South end line and 1490 feet in a N50°E direction to the North end line. This claim is marked by six monuments, one at each corner and one at the center of each end line of the claim.

The location monument on which this notice is posted is situated within Section 15, T. 7N, R. 2E, G&SRM, Arizona, and this claim encompasses portions of the following quarter section(s), Section(s), Township(s) and Range(s): NE¹/₄, NW¹/₄, Sec 15, T7N, R2E,
G&SRM, Arizona. 8E

The locality of this claim with reference to some natural object or permanent monument and additional information (if any) concerning its locality are as follows: SW corner of the claim N 600' N 80°W
of the main drainage intersection in the NE¹/₄

PHOENIX, ARIZONA
DATED AND POSTED on the ground this 19 day of Sept 2000

2000 DEC 13 P 2:50

LOCATOR(S):

RECEIVED
B.L.M. AZ STATE OFFICE

UNITED METRO MATERIALS

AND 355014

LOCATION NOTICE
(LODE)

NOTICE IS HEREBY GIVEN that the Enoran Brown^{#4} lode mining claim has been located by UNITED METRO MATERIALS whose current mailing address is P.O. Box 52140 PHOENIX, AZ 85072-2140

The general course of this claim is N50°E and it is situated in Maricopa County, Arizona.

This claim is 1500 feet in length and 600 feet in width.

This claim runs from the location monument on which this location notice is posted approximately 10 feet in a N50°E direction to the North end line and 1440 feet in a S80°W direction to the South end line. This claim is marked by six monuments, one at each corner and one at the center of each end line of the claim.

The location monument on which this notice is posted is situated within Section 15, T. 7N., R. 2E., G&SRM, Arizona, and this claim encompasses portions of the following quarter section(s), Section(s), Township(s) and Range(s): NW 1/4 Sec 15, T7N R2E, G&SRM, Arizona.

The locality of this claim with reference to some natural object or permanent monument and additional information (if any) concerning its locality are as follows: SW corner of the claim N 2200' S 76'
of the main drainage intersection in the NE 1/4

PHOENIX, ARIZONA

DATED AND POSTED on the ground this 19 day of Sept 2000

2000 DEC 13 P 2:50

LOCATOR(S):

RECEIVED
B.L.M. AZ STATE OFFICE

UNITED METRO MATERIALS

AMC 355015

LOCATION NOTICE
(LODE)

NOTICE IS HEREBY GIVEN that the Sonora Brown #5 lode mining claim has been located by UNITED METRO MATERIALS whose current mailing address is P.O. Box 52140 PHOENIX, AZ 85072-2140

The general course of this claim is N50°E and it is situated in Maricopa County, Arizona.

This claim is 1500 feet in length and 600 feet in width.

This claim runs from the location monument on which this location notice is posted approximately 10 feet in a N50°E direction to the North end line and 1475 feet in a S50°W direction to the South end line. This claim is marked by six monuments, one at each corner and one at the center of each end line of the claim.

The location monument on which this notice is posted is situated within Section 15, T. 2N, R. 2E, G&SRM, Arizona, and this claim encompasses portions of the following quarter section(s), Section(s), Township(s) and Range(s): NW 1/4 Sec 15, T2N, R2E, G&SRM, Arizona.

The locality of this claim with reference to some natural object or permanent monument and additional information (if any) concerning its locality are as follows: SW corner of the claim is 2000' S63 of the main drainage intersection in the NE 1/4

DATED AND POSTED on the ground this 19 day of Nov 2000

LOCATOR(S):

UNITED METRO MATERIALS

RECEIVED
BLM, AZ STATE OFFICE

2000 DEC 13 P 2:50

PHOENIX, ARIZONA

AMC 355016

LOCATION NOTICE
(LODE)

NOTICE IS HEREBY GIVEN that the London Brown #6 lode mining claim has been located by UNITED METRO MATERIALS whose current mailing address is P.O. Box 52140 PHOENIX, AZ 85072-2140

The general course of this claim is N00°E and it is situated in Maricopa County, Arizona.

This claim is 1500 feet in length and 600 feet in width.

This claim runs from the location monument on which this location notice is posted approximately 10 feet in N50°E direction to the North end line and 1490 feet in a S50°W direction to the South end line. This claim is marked by six monuments, one at each corner and one at the center of each end line of the claim.

The location monument on which this notice is posted is situated within Section 15, T. 7N, R. 2E, G&SRM, Arizona, and this claim encompasses portions of the following quarter section(s), Section(s), Township(s) and Range(s): SW 1/4 NW 1/4 Sec 15, T7N R2E
SE 1/4 Sec 16, T7N R2E
G&SRM, Arizona.

The locality of this claim with reference to some natural object or permanent monument and additional information (if any) concerning its locality are as follows: SW corner of the claim N 3600', S 6500', of the main drainage intersection in the NE 1/4

DATED AND POSTED on the ground this 19 day of Sept 2000

LOCATOR(S):

UNITED METRO MATERIALS

RECEIVED
B.L.M. AZ STATE OFFICE
DEC 13 P 2:50

AMC 355017

LOCATION NOTICE
(LODE)

NOTICE IS HEREBY GIVEN that the Ignoran Brown ^{#7} lode mining claim has been located by UNITED METRO MATERIALS whose current mailing address is P.O. Box 52140 PHOENIX, AZ 85072-2140

The general course of this claim is N00E and it is situated in Maricopa County, Arizona.

This claim is 1500 feet in length and 600 feet in width.

This claim runs from the location monument on which this location notice is posted approximately 10 feet in a N50E direction to the North end line and 1490 feet in a S50W direction to the South end line. This claim is marked by six monuments, one at each corner and one at the center of each end line of the claim.

The location monument on which this notice is posted is situated within Section 15, T. 2N, R. 2E, G&SRM, Arizona, and this claim encompasses portions of the following quarter section(s), Section(s), Township(s) and Range(s): NW 1/4, SW 1/4, Sec 15, T 2N, R 2E, G&SRM, Arizona.

The locality of this claim with reference to some natural object or permanent monument and additional information (if any) concerning its locality are as follows: SW corner of the claim is 3500' S 570'
of the main drainage intersection in the NE 1/4

DATED AND POSTED on the ground this 19 day of Sept 2000

2000 DEC 13 P 2:50

RECEIVED
B.L.M. AZ STATE OFFICE

LOCATOR(S):

UNITED METRO MATERIALS

AMP 355018

The United States of America,

To all to whom these presents shall come, Greeting:

WHEREAS, under the provisions of Section 8 of the Act of June 28, 1934 (48 Stat., 1269), entitled "An Act to stop injury to the public grazing lands by preventing overgrazing and soil deterioration, to provide for their orderly use, improvement, and development, to stabilize the livestock industry dependent upon the public range, and for other purposes," as amended by Section 3 of the Act of June 26, 1936 (49 Stat., 1978), the State of Arizona, in exchange for certain other lands situated in said State, has selected the following described tracts of land:

Gila and Salt River Meridian, Arizona.

T. 7 N., R. 2 E.,

sec. 15, W $\frac{1}{2}$;
 sec. 3, All;
 sec. 10, All;
 sec. 11, W $\frac{1}{2}$, and W $\frac{1}{2}$ SE $\frac{1}{4}$;
 sec. 27, NW $\frac{1}{4}$;
 sec. 22, lots 2, 3 and 4, S $\frac{1}{2}$ NW $\frac{1}{4}$, SW $\frac{1}{2}$ NW $\frac{1}{4}$
 and S $\frac{1}{2}$;
 sec. 23, lots 1, 2 and 3, SW $\frac{1}{2}$ NW $\frac{1}{4}$, S $\frac{1}{2}$ NW $\frac{1}{4}$
 and S $\frac{1}{2}$;

T. 6 N., R. 3 E.,

sec. 18, NE $\frac{1}{2}$ NW $\frac{1}{4}$, S $\frac{1}{2}$ NE $\frac{1}{4}$ and SE $\frac{1}{4}$;
 sec. 19, lots 1 and 2, NE $\frac{1}{4}$, and E $\frac{1}{2}$ NW $\frac{1}{4}$;

T. 6 N., R. 2 E.,

sec. 26, S $\frac{1}{2}$ NW $\frac{1}{4}$ and S $\frac{1}{2}$;
 sec. 35, All;

T. 6 N., R. 3 E.,

sec. 5, lots 1, 2, 3 and 4, and S $\frac{1}{2}$;
 sec. 17, SE $\frac{1}{2}$ SE $\frac{1}{4}$;
 sec. 18, SE $\frac{1}{4}$;
 sec. 19, NE $\frac{1}{4}$;
 sec. 20, lots 1, 2, 3, 4, 5, 6, 7, 8 and 9,
 E $\frac{1}{2}$ NE $\frac{1}{4}$, NW $\frac{1}{2}$ NW $\frac{1}{4}$, SW $\frac{1}{2}$ SW $\frac{1}{4}$ and NE $\frac{1}{2}$ SE $\frac{1}{4}$;
 sec. 30, NW $\frac{1}{2}$ SE $\frac{1}{4}$ and S $\frac{1}{2}$ SE $\frac{1}{4}$.

The areas described contain in the aggregate 6469.26 acres, according to the Official Plat of the Surveys of the said Lands, on file in the Bureau of Land Management.

NOW KNOW YE, That the UNITED STATES OF AMERICA, in consideration of the premises, and in conformity with the said Acts of Congress, HAS GIVEN AND GRANTED, and by these presents DOES GIVE AND GRANT, unto the said State of Arizona, in fee simple, the tracts of land above described; TO HAVE AND TO HOLD the same together with all the rights, privileges, immunities, and appurtenances, of whatsoever nature, therunto belonging, unto the said State of Arizona, and to its assigns forever; subject to any vested and accrued water rights for mining, agricultural, manufacturing, or other purposes, and rights to ditches and reservoirs used in connection with such water rights, as may be recognized and acknowledged by the local customs, laws, and decisions of courts; and there is reserved from the lands hereby granted, a right of way thereon for ditches or canals constructed by the authority of the United States.

Reserving, also, to the United States, all minerals in the lands so granted together with the right to prospect for, mine, and remove the same as authorized by the provisions of said Section 8 as amended as aforesaid.

Reserving unto the United States, its permittees or licensees, the right to enter upon, occupy, and use, any part or all of that portion of said land, lying within 20 feet of the center line of the transmission line right of way of the Pacific Gas and Electric Company for the purposes provided in the Act of June 10, 1920 (41 Stat., 1035) and subject to the conditions and limitations of Section 24 of said Act, as amended by the Act of August 26, 1935 (49 Stat., 846).

There is also reserved a right of way for a Federal Highway across the ~~land~~ said Section 9, ~~land~~ said Section 10, ~~land~~ and ~~land~~ said Section 11, and ~~land~~ said Section 22, under the Act of November 9, 1921 (42 Stat., 212).

Excepting and reserving, also, to the United States, pursuant to the provisions of the Act of August 1, 1946 (60 Stat., 755), all uranium, thorium, or any other material which is or may be determined to be peculiarly essential to the production of fissionable materials, whether or not of commercial value, together with the right of the United States through its authorized agents or representatives at any time to enter upon the land and prospect for, mine, and remove the same.

IN TESTIMONY WHEREOF, the undersigned authorized officer of the Bureau of Land Management, in accordance with the provisions of the Act of June 17, 1948 (62 Stat., 476), has, in the name of the United States, caused these letters to be made Patent, and the Seal of the Bureau to be hereunto affixed.

[SEAL]

GIVEN under my hand, in the District of Columbia, the TWENTY-THIRD day of MAY in the year of our Lord one thousand nine hundred and FIFTY and of the Independence of the United States the one hundred and SEVENTY-FOURTH.

For the Director, Bureau of Land Management.

Bellie B. Jeffery

By _____ Acting Chief, Patents Section.

Patent No. 1129126

RUN TIME: 14:33

DEPARTMENT OF INTERIOR
BUREAU OF LAND MANAGEMENT

RUN DATE: 12/13/00

Input Parameters for Geographic Report with Land

Admin State: AZ

Geographic State:

Case Disposition: AUTHORIZED,CANCELLED,CLOSED,EXPIRED,No
Match,PENDING,REJECTED,RELINQUISHED,VOID,WITHDRAWN

Case Type:

Commodity Code:

Pending Action:

MTR:

MTRS: 14 0070N 0020E 010,14 0070N 0020E 015,14 0070N 0020E 016

Total Rows Returned: 30

NO WARRANTY IS MADE BY BLM
FOR USE OF THE DATA FOR
PURPOSES NOT INTENDED BY
BLM

Run Date: 12/13/2000
RUN TIME:14:35
STATE: AZ

UNITED STATES DEPARTMENT OF INTERIOR
BUREAU OF LAND MANAGEMENT
GEOGRAPHIC REPORT WITH LAND
Sorted by Serial Number

Serial Number: AZA 020346BF

Total Case Acres: 63,918.760

<u>CASETYPE</u>	<u>CASE DISP</u>	<u>MER</u>	<u>TWP</u>	<u>RNG</u>	<u>SECT</u>	<u>SUR TYP</u>	<u>SUR NR</u>	<u>SUF</u>	<u>SUBDIVISION</u>	<u>ACT PEND</u>
221006	<u>CLOSED</u>	14	0070N	0020E	015	A			NENE,W2E2,E2SE;	
					016	A			ALL;	

Serial Number: AZA 020346UF

Total Case Acres: 63,933.850

<u>CASETYPE</u>	<u>CASE DISP</u>	<u>MER</u>	<u>TWP</u>	<u>RNG</u>	<u>SECT</u>	<u>SUR TYP</u>	<u>SUR NR</u>	<u>SUF</u>	<u>SUBDIVISION</u>	<u>ACT PEND</u>
220100	<u>CLOSED</u>	14	0070N	0020E	015	A			NENE,W2E2,E2SE;	
					016	A			ALL;	

Serial Number: AZA 022632

Total Case Acres: 35.690

<u>CASETYPE</u>	<u>CASE DISP</u>	<u>MER</u>	<u>TWP</u>	<u>RNG</u>	<u>SECT</u>	<u>SUR TYP</u>	<u>SUR NR</u>	<u>SUF</u>	<u>SUBDIVISION</u>	<u>ACT PEND</u>
286203	AUTHORIZED	14	0070N	0020E	015	A			W2E2;	
								1	E2E2;	

Serial Number: AZA 022688

Total Case Acres: 1,359.630

<u>CASETYPE</u>	<u>CASE DISP</u>	<u>MER</u>	<u>TWP</u>	<u>RNG</u>	<u>SECT</u>	<u>SUR TYP</u>	<u>SUR NR</u>	<u>SUF</u>	<u>SUBDIVISION</u>	<u>ACT PEND</u>
206400	AUTHORIZED	14	0070N	0020E	016	A			NE,SESENW,W2NENESW;	
								1	NWSENESEW,E2E2E2SW;	
								2	W2W2W2SE;	

Serial Number: AZA 023641

Total Case Acres: 37.370

<u>CASETYPE</u>	<u>CASE DISP</u>	<u>MER</u>	<u>TWP</u>	<u>RNG</u>	<u>SECT</u>	<u>SUR TYP</u>	<u>SUR NR</u>	<u>SUF</u>	<u>SUBDIVISION</u>	<u>ACT PEND</u>
286203	AUTHORIZED	14	0070N	0020E	015	A			W2E2;	

Serial Number: AZA 025142FD

Total Case Acres: 30,017.160

Run Date: 12/13/2000
RUN TIME:14:35
STATE: AZ

UNITED STATES DEPARTMENT OF INTERIOR
BUREAU OF LAND MANAGEMENT
GEOGRAPHIC REPORT WITH LAND
Sorted by Serial Number

<u>CASETYPE</u>	<u>CASE DISP</u>	<u>MER</u>	<u>TWP</u>	<u>RNG</u>	<u>SECT</u>	<u>SUR TYP</u>	<u>SUR NR</u>	<u>SUF</u>	<u>SUBDIVISION</u>	<u>ACT PEND</u>
220100	<u>CLOSED</u>	14	0070N	0020E	015	A			NENE,W2E2,E2SE;	
					016	A			ALL;	

Serial Number: AZA 025546FD

Total Case Acres: 6,696.540

<u>CASETYPE</u>	<u>CASE DISP</u>	<u>MER</u>	<u>TWP</u>	<u>RNG</u>	<u>SECT</u>	<u>SUR TYP</u>	<u>SUR NR</u>	<u>SUF</u>	<u>SUBDIVISION</u>	<u>ACT PEND</u>
220100	<u>CLOSED</u>	14	0070N	0020E	016	A			ALL;	

Serial Number: AZA 027538

Total Case Acres: 1.000

<u>CASETYPE</u>	<u>CASE DISP</u>	<u>MER</u>	<u>TWP</u>	<u>RNG</u>	<u>SECT</u>	<u>SUR TYP</u>	<u>SUR NR</u>	<u>SUF</u>	<u>SUBDIVISION</u>	<u>ACT PEND</u>
380913	<u>CLOSED</u>	14	0070N	0020E	010	1		1	PART;	
					015	1		1	PART;	

Serial Number: AZA 027767

Total Case Acres: 1.150

<u>CASETYPE</u>	<u>CASE DISP</u>	<u>MER</u>	<u>TWP</u>	<u>RNG</u>	<u>SECT</u>	<u>SUR TYP</u>	<u>SUR NR</u>	<u>SUF</u>	<u>SUBDIVISION</u>	<u>ACT PEND</u>
289001	AUTHORIZED	14	0070N	0020E	015	A			SESE;	Y

Serial Number: AZA 029103FD

Total Case Acres: 6,696.540

<u>CASETYPE</u>	<u>CASE DISP</u>	<u>MER</u>	<u>TWP</u>	<u>RNG</u>	<u>SECT</u>	<u>SUR TYP</u>	<u>SUR NR</u>	<u>SUF</u>	<u>SUBDIVISION</u>	<u>ACT PEND</u>
220100	<u>CLOSED</u>	14	0070N	0020E	016	1		1	ALL;	Y

Serial Number: AZA 031169

Total Case Acres: 60.000

<u>CASETYPE</u>	<u>CASE DISP</u>	<u>MER</u>	<u>TWP</u>	<u>RNG</u>	<u>SECT</u>	<u>SUR TYP</u>	<u>SUR NR</u>	<u>SUF</u>	<u>SUBDIVISION</u>	<u>ACT PEND</u>
240006	PENDING	14	0070N	0020E	015	A			E2SE;	

N/A

Run Date: 12/13/2000
RUN TIME:14:35
STATE: AZ

UNITED STATES DEPARTMENT OF INTERIOR
BUREAU OF LAND MANAGEMENT
GEOGRAPHIC REPORT WITH LAND
Sorted by Serial Number

Serial Number: AZA 03116901

Total Case Acres: 60.000

<u>CASETYPE</u>	<u>CASE DISP</u>	<u>MER</u>	<u>TWP</u>	<u>RNG</u>	<u>SECT</u>	<u>SUR TYP</u>	<u>SUR NR</u>	<u>SUF</u>	<u>SUBDIVISION</u>	<u>ACT PEND</u>
291200	PENDING	14	0070N	0020E	015	A			E2SE;	

Serial Number: AZA 031281FD

Total Case Acres: 6,696.540

<u>CASETYPE</u>	<u>CASE DISP</u>	<u>MER</u>	<u>TWP</u>	<u>RNG</u>	<u>SECT</u>	<u>SUR TYP</u>	<u>SUR NR</u>	<u>SUF</u>	<u>SUBDIVISION</u>	<u>ACT PEND</u>
220100	PENDING	14	0070N	0020E	016	A			ALL;	Y

Serial Number: AZA 031326

Total Case Acres: 5.000

<u>CASETYPE</u>	<u>CASE DISP</u>	<u>MER</u>	<u>TWP</u>	<u>RNG</u>	<u>SECT</u>	<u>SUR TYP</u>	<u>SUR NR</u>	<u>SUF</u>	<u>SUBDIVISION</u>	<u>ACT PEND</u>
361113	PENDING	14	0070N	0020E	015	A			NWSEWNE,SWNENWNE; SWNWNE,NWNWNE;	

Serial Number: AZAR 0010913

Total Case Acres: 211.580

<u>CASETYPE</u>	<u>CASE DISP</u>	<u>MER</u>	<u>TWP</u>	<u>RNG</u>	<u>SECT</u>	<u>SUR TYP</u>	<u>SUR NR</u>	<u>SUF</u>	<u>SUBDIVISION</u>	<u>ACT PEND</u>
288100	AUTHORIZED	14	0070N	0020E	015	A			NENE,W2E2;	

Serial Number: AZAR 0023757

Total Case Acres: 42.420

<u>CASETYPE</u>	<u>CASE DISP</u>	<u>MER</u>	<u>TWP</u>	<u>RNG</u>	<u>SECT</u>	<u>SUR TYP</u>	<u>SUR NR</u>	<u>SUF</u>	<u>SUBDIVISION</u>	<u>ACT PEND</u>
282105	AUTHORIZED	14	0070N	0020E	015	A			NENE;	
						B		1	E2W2E2,W2SWSE,W2E2SE;	

N/A

Serial Number: AZPHX 0083264

Total Case Acres: 50.500

Run Date: 12/13/2000
RUN TIME:14:35
STATE: AZ

UNITED STATES DEPARTMENT OF INTERIOR
BUREAU OF LAND MANAGEMENT
GEOGRAPHIC REPORT WITH LAND
Sorted by Serial Number

<u>CASETYPE</u>	<u>CASE DISP</u>	<u>MER</u>	<u>TWP</u>	<u>RNG</u>	<u>SECT</u>	<u>SUR TYP</u>	<u>SUR NR</u>	<u>SUF</u>	<u>SUBDIVISION</u>	<u>ACT PEND</u>
282105	AUTHORIZED	14	0070N	0020E	010	A			SE;	

N/A

Serial Number: AZPHX 0083265

Total Case Acres: 50.500

<u>CASETYPE</u>	<u>CASE DISP</u>	<u>MER</u>	<u>TWP</u>	<u>RNG</u>	<u>SECT</u>	<u>SUR TYP</u>	<u>SUR NR</u>	<u>SUF</u>	<u>SUBDIVISION</u>	<u>ACT PEND</u>
281001	AUTHORIZED	14	0070N	0020E	015	A			NENE,SE;	

2

